



BUILDING YOUR VISION OF FUTURE

**Zamil**   
*Architectural Industries*

**Pre-qualification**



# Index

**1- General Information**

**2- Zamil Core Values**

**3-Key Personnel**

**4- Services and Customer Support**

**5- Product Range**

**6- Capabilities**

**7- Projects and Reference**



## GENERAL INFORMATION

- Introduction
- Mission and Vision
- Our Strategy
- Bank References
- Structure and Others Affiliates
- Organization Chart
- Manpower
- Legal Documents

# Introduction



# INTRODUCTION

Zamil Architectural Industries (ZAI) is a name often associated with integrity, reliability, quality, and financial stability. In the field of architectural building products, not only does Zamil Architectural brings forth such re-known traits in the industry but also offers the industry with superior products and services meeting clients architectural and engineering requirements.



Zamil Architectural Industries (ZAI) is a member of the Zamil Group Holding Company based in Saudi Arabia. Zamil Group is one of the most diversified entities involved in the industrial, petrochemical, commercial, construction and consumer products activities. Zamil Group is also located globally in 60 countries around the world with more than 13,000 employees.

Established in 1970, ZAI has been at the forefront in offering solutions to the architectural industry in Saudi Arabia and throughout the Arabian Gulf.

ZAI head office is based in Dammam 1st Industrial Area, Saudi Arabia with regional sales offices in Riyadh, Jeddah, and Kuwait, as well as authorized agents in the Gulf, Middle East and Asia.

ZAI is managed by highly qualified and experienced Managers, Engineers & Technicians coupled with the most modern Design & Production facilities.

The organization is equipped with the machineries that surpassed its competitors with its automated doors and windows assembly process and advanced automated CNC machines.

Years of experience in project implementation and strong financial backing provides the guarantee to client for the successful completion of every project.

Zamil Architectural Industries is a certified ISO 9001:2015 (Quality Management System), ISO 14001:2015 (Environmental Management System). The implementation and continual improvement of its Integrated Management System has brought ZAI to the highest level of customer satisfaction. Managers with the right leadership skills and with the involvement of employees in all levels of organization ensure that all products and services fulfill customers' requirements. From factories to project sites ZAI has employed competent and experienced engineers, quality and environmental, health & safety personnel for every stage of its processes to ensure that at all times it meets the requirements and achieved the customer's satisfaction.

# CONTACT US



## ***CONTACT DETAILS:***

|                                       |   |   |
|---------------------------------------|---|---|
| <b><i>Name of the Company</i></b>     | : | <b><i>Zamil Architectural Industries</i></b>  |
| <b><i>Mail Address</i></b>            | : | <i>P.O. Box 1633, Dammam 31441</i>  |
| <b><i>Website</i></b>                 | : | <a href="http://www.zamilarc.com">www.zamilarc.com</a>  |
| <b><i>Email</i></b>                   | : | <i>info@zamilal.com</i>   |
| <b><i>Head Office &amp; Plant</i></b> | : | <i>Dammam, Kingdom of Saudi Arabia</i>  |
| <b><i>Telephone</i></b>               | : | <i>+9663 847 1555</i>   |
| <b><i>Fax</i></b>                     | : | <i>+9663 847 2193/1441</i>  |
| <b><i>Year Established</i></b>        | : | <i>1970</i>   |
| <b><u><i>Sales Offices</i></u></b>    |   |   |
| <b><i>Head Office</i></b>             | : | <i>Zamil Architectural Industries<br/>P.O. Box 1633, Dammam 31441<br/>Dammam, Kingdom of Saudi Arabia<br/>Tel. : +9663 847 1555<br/>Fax : +9663 847 2193/1441</i>   |
| <b><i>Central Region</i></b>          | : | <i>Zamil Architectural Industries<br/>P.O. Box 251, Riyadh 11411, KSA<br/>Tel. : +9661 472 5555 Ext. 6806<br/>Fax : +9663 472 5555 Ext. 334</i>   |
| <b><i>Western Region</i></b>          | : | <i>Zamil Architectural Industries<br/>P.O. Box 16988, Jeddah 21474, KSA<br/>Tel. : +9662 652 2836<br/>Fax : +9662 657 6829</i>  |
| <b><i>Gulf Branches</i></b>           | : | <i>Zamil Architectural Co.      P.O. Box 3645, RAS 24755<br/>Kuwait<br/>Tel. : +965 2 244 9540<br/>Fax : +965 2 240 5154<br/><br/>Zamil Aluminium Bahrain<br/>P.O. Box 285, Manama<br/>Bahrain<br/>Tel: + 973 1 750 0000<br/>Fax : + 973 1 750 0006</i> |

# Mission and Vision





## **Mission**

To provide high quality workmanship and customer service and maintain the highest level of professionalism, honesty and fairness in our relationships with our customers, employees and vendors. To grow by continually providing useful and significant products, services, and solutions to markets we already serve – and to expand into new areas that build on our competencies and customer interests.

## **Vision**

To achieve customer recognition and stakeholder satisfaction by committing to the highest level of performance with integrity, creativity and a passion for results.





# Our Strategy

## **Our Strategy**

We are highly involved in the markets we serve: we enhance our client relationships through unparalleled aftermarket services - which through direct involvement with our clients - refines our ability to anticipate and meet their evolving needs and expectations. This differentiates us, our brand and our products and services.

Our entrepreneurial strategy also focuses on the diversification of our traditional industrial base into the more capital intensive sectors. We are developing and growing a wider portfolio of activities in promising businesses and continue our involvement in major projects.

Over the past few years we have invested immensely in capital projects and regularly take a leading role in forming successful joint ventures with major regional groups and global technology and market leaders.

The impact and contribution of ZAI is critical to the success of new ventures. The value we bring includes management expertise, accumulated operational competence and added resources such as capital, corporate staff services and local market intelligence and knowledge.

# Bank References

| <b>Bank Details : The Saudi British Bank</b>       |  |
|--|--|
| Beneficiary  | Zamil Architectural Industries         |
| Address  | P.O. Box 1633, Dammam 31441, KSA       |
| Bank Name  | The Saudi British Bank                 |
| Account No.  | 44706554003                            |
| Swift Code   | SABBSARI                               |
| Branch   | Dammam Main                            |
| City   | Dammam                                 |
| Country  | Kingdom of Saudi Arabia                |
| Contact Person                                     | Mr.                                    |
| Telephone No.                                      | +966 3 882 6000                        |
| Period of Dealing                                  | More than 20 Years                     |
| <b>Bank Details : The National Commercial Bank</b> |  |
| Beneficiary  | Zamil Architectural Industries         |
| Address  | P.O. Box 1633, Dammam 31441, KSA       |
| Bank Name  | National Commercial Bank               |
| Account No.  | 05611298040109                         |
| Swift Code   | NCBKSAJE                               |
| Branch   | Dammam 1 <sup>st</sup> Industrial Area |
| City   | Dammam                                 |
| Country  | Kingdom of Saudi Arabia                |
| Contact Person                                     | Mr.                                    |
| Telephone No.                                      | +966 3 835 9325                        |
| Period of Dealing                                  | More than 20 Years                     |

# Insurance Coverage

|   |                  |
|---|------------------|
| <p><b>Zamil Arhciectural Industries has a total Insurance coverage of SR 244,308,575.00 as per the below given breakdown:</b></p> |                  |
| Insurance All Risk  | SR 36,083,432.00 |
| Computer All Risk   | SR 1,040,434.00  |
| Plant, Third party & Business Interruption  | SR 32,134,707.00 |
| Money   | SR 2,225,000.00  |
| Goods in Transit  | SR 10,500,000.00 |
| Fidelity Guarantee  | SR 2,235,000.00  |
| Public Liability  | SR 80,000,000.00 |
| Product Liability   | SR 80,000,000.00 |

# Corporate Structure



**Zamil**  
Group

Our  
**Group COMPANIES**





PETROCHEMICAL







BUILDING MATERIALS



CHEMICALS & PLASTICS





MARINE & OFFSHORE





ZOSCO is a holding company specialized in marine and offshore services with several business units:

- Marine Operation
- Shipbuilding, Ship & Rig Repair
- Sea Ports Operations
- Engineering & Construction Services
- Diving Support



TRADE & SERVICES



REAL ESTATE



Zamil Group Real Estate Company operates prime properties in very selective locations in the cities of Al-Riyadh, headquarters of Zamil Group, Riyadh, Jubail and Al-Minama in Bahrain.

Our Family Compounds:





INVESTMENT



Zamil Group Investment Company manages the financial investments of the group through developing effective long term business relationships with business partners and associates who share the same vision and contribute to its growth and success.

Strategic Investments:



Investment Sectors / Industries:

- Shares and Stock
- Press
- Finance
- Insurance
- Medical
- Trade
- Industry

- INDUSTRIAL
- TRADE & SERVICES
- REAL ESTATE
- INVESTMENT
- AFFILIATE SECTOR - HOLDING (100% OWNED)
- PUBLIC SHARE HOLDING COMPANY

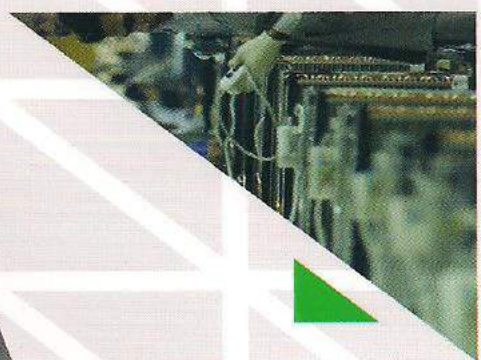

**Company Structure & Affiliates**

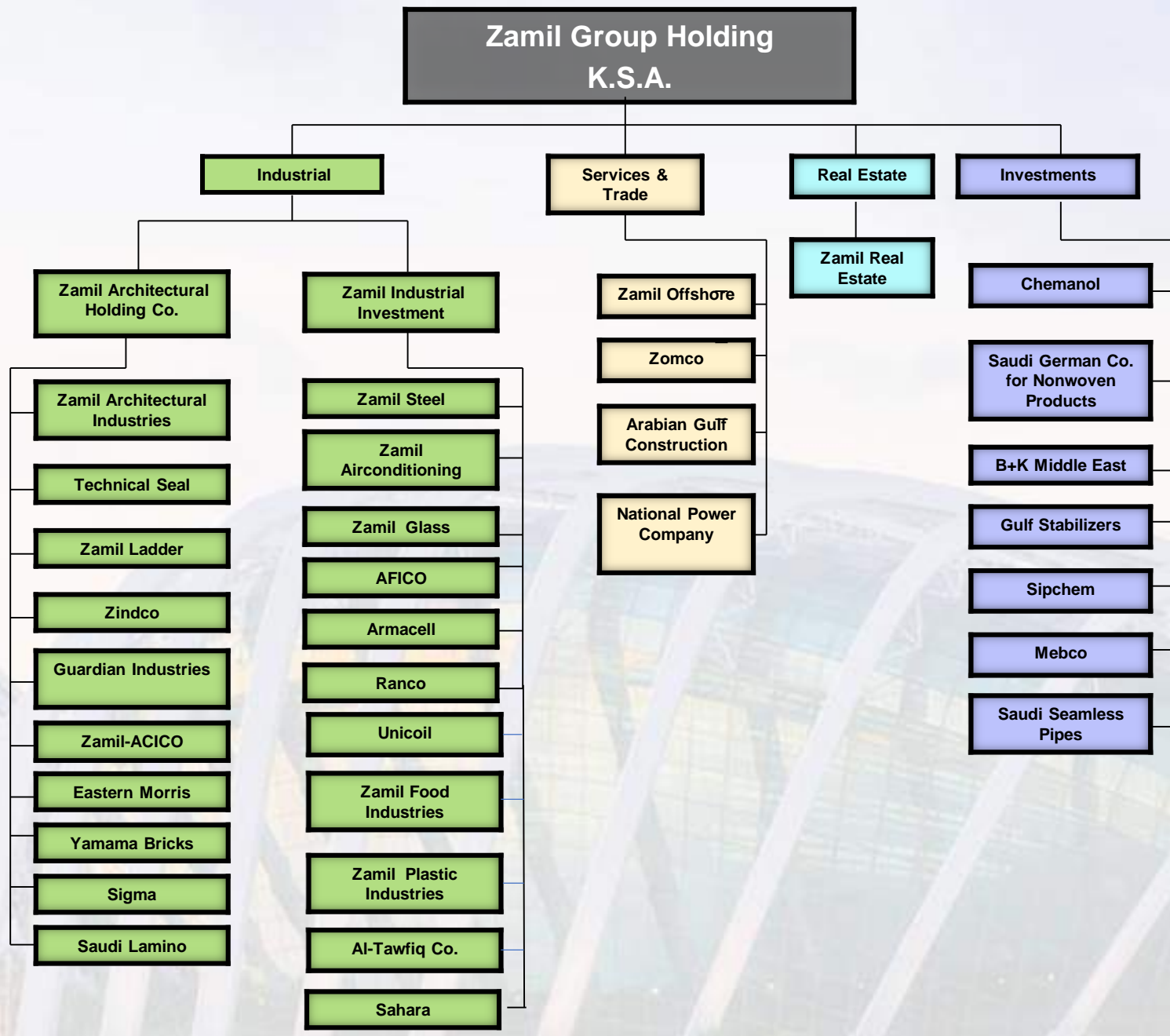

# Organization Chart





**Zamil Architectural Industries**  
Organization Chart

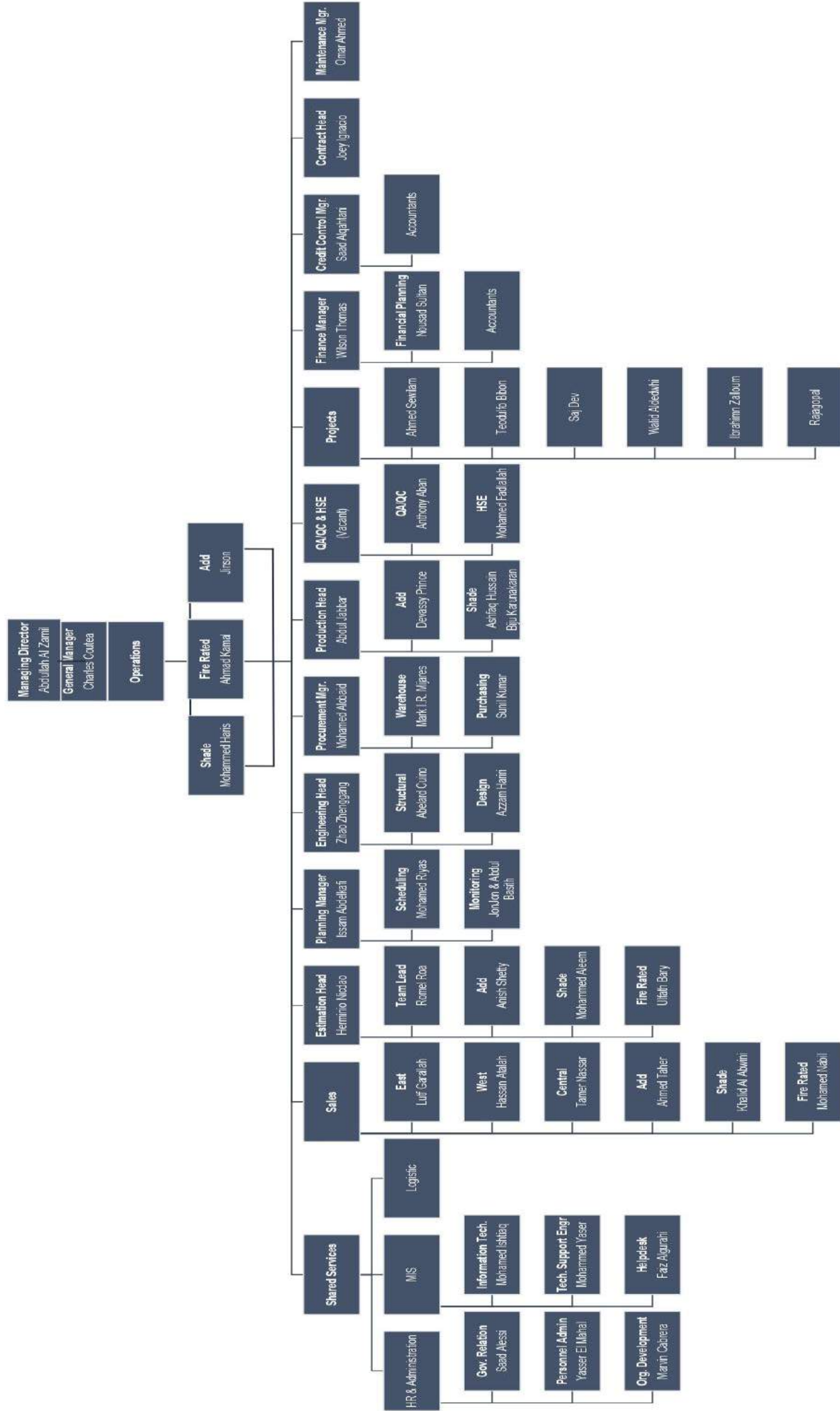

# Legal Documents





الرقم: ٢٠٥٠٠١٩٧١١  
التاريخ: ١٤١٠/٠٧/٠٢ هـ

شهادة تسجيل شركة

الاسم التجاري للشركة: شركة الزامل للصناعات المعمارية شركة الشخص الواحد  
نوعها: ذات مسئولية محدودة

مدة الشركة: ٩٩ سنة  
مركزها الرئيسي: الدمام / المدينة الصناعية الأولى

ص ب: ١٦٣٢  
الرمز البريدي: ٣١٤٤١ هاتف: ٨٤٧١٥٥٥ فاكس: ٨٤٧٢١٩٣

النشاط: إنتاج مولات وأشكال هندسية من بولي إيثيلين وبي في سي ومنتجات صلب لإصدار (ستاتس ستيل) معمارية وعمامة (مساند) ومعدات مماثلة للسقالات من حديد صلب أوصلب وأبواب كراجات تعمل بالكهرباء من المنوم و واجهات المنوم و درابزينات واجهات زجاجية عازلة أبواب ونوافذ واطر هاللمنشات من حديد أوصلب واجهات وحوارج وديكورات معدنية وقواطع المنوم

رقم الترخيص: ١٩٢٧ تاريخه: ١٤٣٩/٠٧/٠٥ هـ، جهة: وزارة الطاقة والصناعة والثروة المعدنية---

رأس المال: ١٠٥٠٠٠٠٠ ريال سعودي  
المديرون:  
١. عبدالله بن حمد عبدالله الزامل - رئيس -  
٢. عبدالرحمن بن خالد عبدالله الزامل  
٣. سليمان بن عبدالرزاق سليمان الراشد  
٤. ...  
٥. ...  
٦. ...  
٧. ...  
٨. ...  
٩. ...  
١٠. ...  
١١. ...

سلطات المدير/المديرون: حسب ما نصر عليه عقد الشركة

يشهد مكتب السجل التجاري بمدينة: الدمام بأنه تم تسجيل الشركة المذكورة أعلاه بمدينة: الدمام  
وتنتهي صلاحية الشهادة في: ١٤٤٢/٠٧/٠٢ بموجب الختم



٣٩١٣١٩ تاريخ: ١٤٣٩/٠٧/٢٥ هـ  
مدير السجل التجاري الشركات:  
التوقيع:

الحماد

Membership No :1419

Classification: First

Date of Issue: 19/4/2018

Asharqia Chamber Certifies that :

**ZAMIL ARCHITECTURAL INDUST.**

Commercial Register No (2050019711)

Registered for this year

The certificate expires on 14/2/2021

P.O.Box 1633 DAMMAM 31441

التوقيع

الختم

غرفة الشرقية  
ASHARQIA CHAMBER  
مركز الخدمات  
الدمام

Unified number 92000 1361  
Fax 013 8570607



نعمل معاً... لخدم أفضل

رقم العضوية: 1419

الدرجة : الأولى

تاريخ الاصدار: 1439/08/03

تشهد الغرفة التجارية الصناعية بالمنطقة الشرقية بأن :

شركة الزامل للصناعات المعمارية

المقيدة بالسجل التجاري / الترخيص رقم (2050019711)

مشاركة لدينا لهذا العام

ويينتهي سريان هذه الشهادة في 02/07/1442

صندوق البريد 1633 الدمام 31441

صدرت في: 1439/08/03 الموافق: 2018 م

رقم السند: 1- 354106026 / 50 تاريخ الاشتراك: 1424/07/06 هـ 11509

الرقم الموحد ٩٢٠٠٠١٣٦١  
فاكس ٠١٣٨٥٧٠٦٠٧

بِسْمِ اللَّهِ الرَّحْمَنِ الرَّحِيمِ



المملكة العربية السعودية  
وزارة التجارة والصناعة  
مكتب الوزير

الرقم: ١٧/ ١٣٣٣٩  
التاريخ:  
المرفقات:

قرار وزاري بتعديل ترخيص منشأة صناعية  
برأس مال سعودي بالكامل  
رقم ( ١٧٥١/ص ) وتاريخ ١١ / ٩ / ١٤٢٧ هـ

إن وزير التجارة والصناعة

- بماله من صلاحيات .
- وبعد الإطلاع على مذكرة إدارة تراخيص المشاريع الصناعية.

يقرر

أولاً : تعديل المادة الأولى من القرار الوزاري رقم (٤٧/ص) وتاريخ ١٧/٨/١٣٩٢ هـ،  
والقرارات المعدل له القاضي بإقامة شركة الزامل للصناعات المعمارية بمدينة الدمام، الفقرات  
المتعلقة بالملكية بحيث تصبح أوضاع المشروع كالتالي:-

| الترخيص للسادة                                   | الجنسية (السجل التجاري) الحصة من رأس المال |
|--|--|
| شركة مجموعة الزامل القابضة                       | سعودية (٢٠٥١٠٠٢٧٥٨) %٩٥                    |
| الشركة الشرقية للاستثمار الصناعي المحدودة سعودية | (٢٠٥١٠١٩٦٧١) %٥                            |

عنوانهم : ص.ب : ١٦٣٣ الدمام ٣١٤٤١  
هاتف: ٨٤٧١٥٥٥ فاكس: ٨٤٧٢١٩٣

إقامة منشأة صناعية باسم : شركة الزامل للصناعات المعمارية.

الموقع : مدينة الدمام.

الكيان القانوني : شركة ذات مسؤولية محدودة.

بِسْمِ اللَّهِ الرَّحْمَنِ الرَّحِيمِ



المملكة العربية السعودية  
وزارة التجارة والصناعة  
مكتب الوزير

الرقم:  
التاريخ:  
المرفقات:

الطاقة الإنتاجية :

|                |  |
|----------------|--|
| (رمز ٧٦١٠١٠٩٠) | ٣٠٠ (ثلاثمائة) طن منتجات الألمنيوم المعمارية                         |
| (رمز ٧٠٠٦٠٠٠٠) | ١٠٠ (مائة) طن منتجات زجاج مزخرف ومشغول                               |
| (رمز ٧٣٠٨٣٠٠٠) | ٥٠٠ (خمسمائة) طن أبواب كراجات اتوماتيكية وعادية                      |
| (رمز ٧٣٠٨٣٠٠٠) | ٣٠٠ (ثلاثمائة) طن أبواب صناعية اتوماتيكية وعادية                     |
| (رمز ٧٦١٠١٠١٠) | ١٠٠ (مائة) طن أبواب اتوماتيكية مختلفة للمواقف والمداخل               |
| (رمز ٧٣٠٨٤٠٠٠) | ٣٠٠ (ثلاثمائة) طن مشغولات وأعمال معدنية معمارية                      |
| (رمز ٧٦١٠٩٠٥٠) | ١٧٠ (مائة وسبعون) طن قواطع متحركة متعددة الأغراض والأشكال            |
| (رمز ٧٢٢٢٤٠٠٠) | ١٠٠ (مائة) طن منتجات ستانلس ستيل المعمارية                           |
| (رمز ٧٣٠٨٣٠٠٠) | ٦٠ (ستون) طن أبواب حديد عادية ومقاومة للحريق                         |
| (رمز ٦٦٠١١٠٠٠) | ٨٠٠ (ثمانمائة) طن مظلات وأشكال هندسية من البولي إيثيلين والسبي في سي |
| (رمز ٧٠١٣١٠٩٠) | ٣٠٠ (ثلاثمائة) طن قباب زجاجية (سكايليت)                              |
| (رمز ٧٣٢٦٩٠٩٩) | ١٠ (عشرة) طن صناديق المناولة للصرافين                                |
| (رمز ٧٦١٠١٠٩٠) | ٢٠ (عشرون) طن أبواب مغطاة بالمرايا                                   |
| (رمز ٧٣٠٨٤٠٠٠) | ٦٠ (ستون) طن دعائم معدنية (هياكل فراغية)                             |

إجمالي التمويل: ٢٣,٦٥ (ثلاثة وعشرون وخمسة وستون من مائة) مليون ريال. والمدفوع لا يقل عن ٢٥%

العمالة : ٣٠٠ (ثلاثمائة) فرداً .

ثانياً: على وكيل الوزارة لشئون الصناعة تنفيذ مقتضاه وإشعار الجهات المعنية للعمل بموجبه.

وزير التجارة والصناعة  
هاشم بن عبد الله يماني



1040313583

رقم الشهادة : ١٠٤٠٣١٣٥٨٣

التاريخ : ١٤٣٩/٠٩/١٤ هـ

الرقم المميز : ٣١٠١٣٣٢٠٧٩

شركة الزامل



الهيئة العامة للزكاة والدخل  
GENERAL AUTHORITY OF ZAKAT & TAX

المملكة العربية السعودية  
الهيئة العامة للزكاة والدخل

GENERAL AUTHORITY OF ZAKAT & TAX  
(١٨٥)

فرع الدمام

شهادة  
CERTIFICATE

تشهد الهيئة العامة للزكاة والدخل بأن المكلف / شركة الزامل للصناعات المعمارية شركة الشخص  
الواحد

شركة رقم ٧٠٠١٣٤٦١٠٠ رخصة رقم ٤٥٩

قدم إقراره عن الفترة المنتهية في ٢٠١٧/١٢/٣١ م

وقد منح هذه الشهادة لتمكينه من إنهاء جميع معاملاته بما في ذلك صرف مستحقاته النهائية عن العقود.

يسري مفعول هذه الشهادة حتى تاريخ ١٤٤٠/٠٨/٢٥ هـ الموافق ٢٠١٩/٠٤/٣٠ م.

(الخامس و العشرون من شعبان ألف و أربعمائة و أربعون هجري)



الختم الرسمي

هذه الوثيقة مستخرجة من النظام الآلي ولا تحتاج إلى توقيع

لا يعتد بهذه الشهادة إلا بعد التحقق من موقع الهيئة [www.gazt.gov.sa](http://www.gazt.gov.sa)



وزارة التجارة والاستثمار  
Ministry of Commerce and Investment

أخي/أختي

السلام عليكم ورحمة الله وبركاته....

يسعدني ان ارحب بك، واهنتك بدخول عالم الأعمال التجارية. أدعو الله لك بالتوفيق و النجاح لتكون داعماً لإقتصاد المملكة العربية السعودية. و الوزارة عبر قنواتها الإلكترونية وكافة فروعها على استعداد تام ودائم لتقديم كافة الخدمات التي تساعدك على تحقيق طموحاتك واهدافك.

وهذه المناسبة يسرني اطلاعك على الإجراءات التي تمت بمجرد إصداركم للسجل التجاري :

- تم تسجيل منشأتكم لدى وزارة العمل و التنمية الإجتماعية.
- تم تسجيل منشأتكم لدى المؤسسة العامة للتأمينات الإجتماعية.
- تم تسجيل منشأتكم لدى الهيئة العامة للزكاة و الدخل.
- تم اصدار رخصة بلدية فورية (في حال اختياركم).
- تم تسجيل منشأتكم لدى الغرفة التجارية.

تذكر انه بإمكانك فتح حساب بنكي مكتمل دون الحاجة إلى اي اختام، ولسنت ملزماً بدفع رسوم خدمات واصل التجاري للسنة الأولى.

لمزيد من الإستفسارات، يمكنكم التواصل مع مركز إتصال خدمات الأعمال 920000667.

متمنياً لكم التوفيق و النجاح،،،

وزير التجارة والاستثمار

رئيس اللجنة التنفيذية لتحسين أداء الأعمال في القطاع

الخاص

د. ماجد بن عبدالله القصبي





وزارة الطاقة والصناعة والثروة المعدنية  
Ministry of Energy, Industry and Mineral Resources

## ترخيص صناعي وطني

رقم ( ١٩٢٧ ) بتاريخ: ١٤٣٩/٠٧/٠٥ هـ

تجديد للترخيص رقم ( ٤٧ ) بتاريخ: ١٤٣٩٢/٠٨/١٧ هـ



|            |                       |           |             |  |                |
|------------|-----------------------|-----------|-------------|--|----------------|
| ٢٠٥٠٠١٩٧١١ | السجل التجاري للمنشأة | ١٩٢٠٢٠    | رمز المنشأة | شركة الزامل للصناعات المصممة   | اسم المنشأة    |
| ١٣٨٤٧٢١٩٣  | فاكس                  | ١٣٨٤٧١٥٥٥ | هاتف        | الدمام (N26.390152 - E50.143417)   | موقع المنشأة   |
|            |                       |           |             | شركة الزامل للصناعات المصممة ( رقم السجل التجاري: ٢٠٥٠٠١٩٧١١ / الجنسية: السعودية ) | ملكية المنشأة  |
|            |                       |           |             | ٢٣١٠ - صنع الزجاج والمنتجات الزجاجية   | النشاط الرئيسي |

| السلطة الصناعية            | وصف المنتج   | رمز المنتج | الوحدة   | الطاقة الإنتاجية |
|----------------------------|--|------------|----------|------------------|
| مشغلات فرش الأرضيات الأخرى | مشغلات وأشغال هلمسية من بولي إيثيلين وبني في سي          | ٢٦٠١٩٩٠٠   | طن       | ٨٠٠              |
| الإشاعات                   | أجهزة زجاجية عازلة                                       | ٧٠٠٨٠٠٠٠   | متر مربع | ٢٠٠٠٠٠           |
|                            | منتجات صلب لايسنا (ستاتلس ستيل) مصممة                    | ٧٢٢٢٤٠٠٠   | طن       | ١٠٠              |
|                            | ابواب ونوافذ وأطرها للمنشآت من حديد أو صلب               | ٧٣٠٨٣٠٠٠   | طن       | ٨٦٠              |
|                            | دعامات (مساند) ومخامات مماثلة للشعالات من حديد صب أو صلب | ٧٣٠٨٤٠٠٠   | طن       | ٦٠               |
|                            | أجهزة وحراجز وديكورات معدنية                             | ٧٣٠٨٤٠٠٠   | طن       | ٣٠٠              |
|                            | ابواب كراجات تصل بالكهرباء ، من ألومنيوم                 | ٧٦١٠١٠١٠   | طن       | ١٠٠              |
|                            | قواطع النيوم   | ٧٦١٠٩٠٥٠   | طن       | ١٧٠              |
|                            | أجهزة المونوم وبرايزنات                                  | ٧٦١٠٩٠٩٠   | طن       | ٣٠٠              |

القرينج



عدد الصالة ٤٥٠ ( اربعمائة و خمسون ) فردا  
اجمالي التمويل ٤١,٨١ ( واحد و اربعون و واحد و ثمانون من مائة ) مليون ريال

تنتهي صلاحية الترخيص بتاريخ: ١٤٤٢/٠٧/٠٤ هـ

ملاحظة هامة: التغطيات خلف الترخيص متممة له

وزير الطاقة والصناعة والثروة المعدنية

خالد بن عبدالعزيز الفالح



تاريخ الترخيص : ١٤٣٩/٠٢/١١ هـ  
الرقم المميز : ٣١٠١٣٣٢٠٧٩



الهيئة العامة للزكاة والدخل  
GENERAL AUTHORITY OF ZAKAT & TAX

إمارة دبي  
الهيئة العامة للزكاة والدخل  
GENERAL AUTHORITY OF ZAKAT & TAX  
(١٨٥)

شهادة  
CERTIFICATE

## شهادة تسجيل في ضريبة القيمة المضافة VAT registration certificate

تشهد الهيئة العامة للزكاة والدخل بأن المكلف : شركة الزامل للصناعات المعمارية شركة الشخص الواحد  
مسجل في ضريبة القيمة المضافة بتاريخ : ١٤٣٩/٠١/٢٠ هـ ، وتحمل الرقم الضريبي : ٣١٠١٣٣٢٠٧٩٠٠٠٠٣

عنوان المركز الرئيسي :  
المدينة : الحي :  
صندوق البريد : الرمز البريدي :  
الهاتف : ٠٠٩٦٦٥٠٧٩٥٤٩٥٠

الهيئة العامة للزكاة والدخل



هذه الوثيقة مرسلة من النظام الآلي ولا تحتاج إلى توقيع

التاريخ ١٤٤٠/٠٧/٠٧  
الموافق ٢٠١٩/٠٣/١٤  
رمز الشهادة ٢٨٦٤٩٤٠٩



## شهادة

إسم المنشأة : شركة الزامل للصناعات المعمارية  
ص.ب : ١٦٣٣ الدمام ٣١٤٤١  
السعودية  
رقم الإشتراك : ٢١٠٠٢٦٧١١  
رقم السجل التجاري: ٢٠٥٠٠١٩٧١١

مصدره : الدمام

| رقما | كتابة                           | عدد المشتركين السعوديين     |
|------|---------------------------------|-----------------------------|
| ٦٧   | سبعة و ستون مشتركا              | عدد المشتركين غير السعوديين |
| ٣٢٤  | ثلاثمانه و اربعة و عشرون مشتركا | المجموع                     |
| ٣٩١  | ثلاثمانه و واحد و تسعون مشتركا  |                             |

تشهد المؤسسة العامة للتأمينات الإجتماعية بأن المنشأة المذكورة أعلاه قد أوفت بالتزاماتها تجاه المؤسسة وفق البيانات المقدمة منها حتى تاريخ إصدار هذه الشهادة ، والتي تم منحها لتقديمها لأية جهة تطلبها ، وهي صالحة لجميع الأغراض التي نص عليها نظام التأمينات الإجتماعية في المادة (٦/١٩) منه.  
هذه الشهادة سارية المفعول حتى ١٤٤٠/٠٨/٠٧ هـ.



يلزم التحقق من صحة وصلاحيه الشهادة عبر زيارة الرابط  
أنا في الموقع الإلكتروني للمؤسسة العامة للتأمينات الإجتماعية  
أو عن طريق استخدام  
الرمز المعرف التالي :

[www.gosi.gov.sa/vc](http://www.gosi.gov.sa/vc)

( الشهادة معتمدة من صاحب الصلاحيه ولا تحتاج إلى توقيع أو ختم )

ننهادة

[www.gosi.gov.sa](http://www.gosi.gov.sa)  
800 1243344



تعد هذه الشهادة من الوثائق الإلكترونية الحكومية الرسمية ، ويحظر قطعيا تقليدها أو إدخال أي تعديلات عليها سواء بالإضافة أو الحذف أو التغيير في بياناتها أو غير ذلك من أنواع التعديل ، وتعد الشهادة لاغية إذا شابها شيء من ذلك ، كما تعرض صاحبها للملاحقة النظامية أمام الجهات المختصة بالإضافة إلى مايفرضه نظام التأمينات الاجتماعية من عقوبات ، ولايجوز تداول الشهادة إلا في الأغراض التي أصدرت لأجلها وفقا لأحكام نظام التأمينات الاجتماعية ، والمؤسسة العامة للتأمينات الاجتماعية غير مسؤولة عن أي آثار أخرى مترتبة قبل الغير عن الشهادة وغير مسؤولة عن أي عملية تزوير أو تعديل تتم على البيانات الواردة فيها .

  
التأمينات الإلكترونية  
باصفاك من صفاك



We cover  credibility

QSCert, spol. s r. o.  
Certification Body of Management Systems  
Residence address: Klimentůva 52, Nove Mesto, 110 00 Prague 1, Czech Republic  
Postal address: E. P. Voljanskeho 1, 960 01 Zvolen, Slovak Republic

by this

# CERTIFICATE

certifies that the Quality Management System of

## Zamil Architectural Industries

First Industrial City, Street 42,  
Cross 17, P.O. Box 1633, Dammam 31441,  
Kingdom of Saudi Arabia



has been established and duly implemented and company applies it in accordance with the standard

## ISO 9001:2015

provisions for the following areas and localities:

|   |   |
|---|---|
| <b>ALUMINIUM DIVISION</b><br>Design, Fabrication, Installation & Service of Aluminium Curtain Wall, Composite Panel Cladding, Hand Rail, Canopy & Other Metal Works                     | First Industrial City, Street 42, Cross 17, Dammam, Kingdom of Saudi Arabia |
| <b>AUTOMATIC DOORS DIVISION</b><br>Fabrication, Installation & Service of Industrial Roll Up Shutter. Supply, Installation & Service of Sliding / Swing Gate Operator & Traffic Barrier | First Industrial City, Street 2, Cross 7, Dammam, Kingdom of Saudi Arabia   |
| <b>SHADE DIVISION</b><br>Design, Fabrication, Installation & Maintenance of Tensile Fabric / Membrane Shade Structure   |   |

On the basis of certification audit, Report No. **C 740/18-2** it was proven that the management system meets the requirements of the above listed standard.

Certificate No.: Q - 9181/18-2  
Initial Certification Date: 12.02.2015  
Date of Issue: 17.05.2018  
Expiry Date: 11.02.2021

By issuing this certificate, the validity of the certificate no. Q-9181/18 from 12.02.2018 is cancelled



**S 3177**



This certificate is valid only if it is published among valid certificates on [www.qscert.com](http://www.qscert.com)

Ing. Marcel Šluch  
Chief Executive





We cover  
credibility

QSCert, spol. s r. o.  
Certification Body of Management Systems  
Residence address: Klimentka 52, Nove Mesto, 110 00 Prague 1, Czech Republic  
Postal address: E. P. Voljanskeho 1, 960 01 Zvolen, Slovak Republic

by this

# CERTIFICATE

certifies that the Environmental Management System of

## Zamil Architectural Industries

First Industrial City, Street 42,  
Cross 17, P.O. Box 1633, Dammam 31441,  
Kingdom of Saudi Arabia



has been established and duly implemented and company applies it in accordance with the standard

## ISO 14001:2015

provisions for the following areas and localities:

|   |   |
|---|---|
| <b>ALUMINIUM DIVISION</b><br>Design, Fabrication, Installation & Service of Aluminium Curtain Wall, Composite Panel Cladding, Hand Rail, Canopy & Other Metal Works                     | First Industrial City, Street 42, Cross 17, Dammam, Kingdom of Saudi Arabia |
| <b>AUTOMATIC DOORS DIVISION</b><br>Fabrication, Installation & Service of Industrial Roll Up Shutter. Supply, Installation & Service of Sliding / Swing Gate Operator & Traffic Barrier | First Industrial City, Street 2, Cross 7, Dammam, Kingdom of Saudi Arabia   |
| <b>SHADE DIVISION</b><br>Design, Fabrication, Installation & Maintenance of Tensile Fabric / Membrane Shade Structure   |   |

On the basis of certification audit, Report No. **C 740/18-2** it was proven that the management system meets the requirements of the above listed standard.

Certificate No.: E - 9181/18-2  
Initial Certification Date: 26.03.2016  
Date of Issue: 17.05.2018  
Expiry Date: 11.02.2021

By issuing this certificate, the validity of the certificate no. E-9181/18 from 12.02.2018 is cancelled



S 3177



This certificate is valid only if it is published among valid certificates on [www.qscert.com](http://www.qscert.com)

Ing. Marcel Sluch  
Chief Executive





## Audit Programme

report attachment nr.2

C 753/19-1

### 1. Auditee identification

|                              |  |
|------------------------------|--|
| Organization name, residence | <b>Zamil Architectural Industries</b><br>First Industrial City, Street 42, Cross 17, P.O. Box 1633, Dammam 31441,<br>Kingdom of Saudi Arabia |
|------------------------------|--|

### 2. Members of audit team and other QSCert audit participants

|                     |                   |
|---------------------|-------------------|
| Lead auditor        | Mr. Mansoor Ahmed |
| Auditor(s)          | -                 |
| Technical Expert(s) | -                 |
| Observer(s) QSCert  | -                 |

### 3. Audit objectives

To audit conformity of introduced management system with standard

|                                  |                                      |
|----------------------------------|--------------------------------------|
| Type of audit                    | Standard                             |
| Certification                    | BS OHSAS 18001:2007 / ISO 45001:2018 |
| Recertification                  | -                                    |
| 1st surveillance                 | -                                    |
| 2nd surveillance                 | -                                    |
| Extraordinary surveillance audit | -                                    |

|                      |  |
|----------------------|--|
| Certification scope  | Design, Fabrication, Installation & Service of Aluminium Curtain Wall, Composite Panel Cladding, Hand Rail, Canopy & Other Metal Works. Fabrication, Installation & Service of Industrial Roll Up Shutter. Supply, Installation & Service of Sliding / Swing Gate Operator & Traffic Barrier. Design, Fabrication, Installation & Maintenance of Tensile Fabric / Membrane Shade Structure |
| EA QSCert code(s)    | 17, 28   |
| Certified localities | First Industrial City, Street 42, Cross 17, P.O. Box 1633, Dammam 31441,<br>Kingdom of Saudi Arabia  |

### 4. Subject matter of audit

|                |         |
|----------------|---------|
| Audit language | English |
|----------------|---------|

|                      |   |
|----------------------|---|
| Date                 | <b>12.03.2019</b>   |
| Time schedule        | Activity  |
| <b>09:00 – 09:30</b> | Opening meeting with the organization management with the participation of General Manager              |
| <b>09:30 – 13:00</b> | Management system audit (see the chart below)   |
| <b>13:00 – 14:00</b> | Break   |
| <b>14:00 – 16:00</b> | Management system audit (see the chart below)   |
| <b>16:00 – 16:30</b> | Preparation of audit team for closing meeting   |
| <b>16:30 – 17:00</b> | Closing meeting with the management of the organization with participation of Auditee's General Manager |

| Standard requirement   | Process  | Auditee responsible  | Audit place             | Audit team | Time                |
|--|--|--|-------------------------|------------|---------------------|
| 4.1 General requirements<br>4.2 OH&S policy<br>4.3.3 Objectives and programme(s)<br>4.4.3 Communication, participation and consultation<br>4.6 Management review   | - OHS requirements<br>- Meetings, analysis, management review                                    | General Manager<br>Operation Manager<br>HSE In-charge<br>Factory Safety Supervisor | Organization's premises | MAN        | 09:30<br>-<br>11:00 |
| 4.5.5 Internal audit<br>4.5.3 Incident investigation, Nonconformity, corrective and preventive action  | - Internal audits<br>- Control of nonconformities, complaints, Corrective and Preventive Actions | HSE In-charge<br>Internal Auditors<br>Process Representatives                      | Organization's premises | MAN        | 11:00<br>-<br>11:45 |
| 4.3.1 Hazard identification, risk assessment and determining controls<br>4.3.2 Legal and other requirements<br>4.5.1 Performance measurement and monitoring<br>4.5.2 Evaluation of compliance<br>4.5.3 Incident investigation, Nonconformity, corrective and preventive action (part Incident investigation) | - Pre-customer preparation<br>- Contractual relations<br>- Operational planning                  | Operation Manager<br>HSE In-charge<br>Factory Safety Supervisor<br>GRO             | Organization's premises | MAN        | 11:45<br>-<br>13:00 |

|                                 |   | <b>Audit Programme</b>  |                            |     | report attachment nr.2 |
|--|---|---|----------------------------|-----|------------------------|
|  |   |   |                            |     | C 753/19-1             |
| 4.4.4 Documentation<br>4.4.5 Control of documents<br>4.5.4 Control of records                                    | - Documents control<br>- Registry control   | HSE In-charge<br>Factory Safety<br>Supervisor   | Organization's<br>premises | MAN | 14:00<br>–<br>14:45    |
| 4.4.2 Competence, training and awareness<br>4.4.1 Resources, roles, responsibility, accountability and authority | -OH&S Control<br>-Resource management<br>-Infrastructure<br>-Human Resources Management | Admin Manager<br>Finance Manager<br>Maintenance In-charge<br>HSE In-charge                                  | Organization's<br>premises | MAN | 14:45<br>–<br>15:30    |
| 4.4.6 Operational control<br>4.4.7 Emergency preparedness and response   | -Preparation and realization<br>-OH&S Control (Purchase)                                | Operation Manager<br>HSE In-charge<br>Factory Safety Supervisor<br>Procurement In-charge<br>Store In-charge | Organization's<br>premises | MAN | 15:30<br>–<br>16:00    |

**5. Notes**

-

**6. List of reference documents**

| Document name                                    | Document number | Date of issue |
|--|-----------------|---------------|
| Documents recorded in point 4 of 1st stage audit | -               | -             |
| 1st stage audit                                  | Form no: 90/3   | 08.10.2018    |

**7. Programme elaborated by**

| Lead auditor | Date       | Signature |
|--------------|------------|-----------|
|              | 05.03.2019 |           |

**8. Record of approval of audit team and audit programme with the director of auditee**

| Name of the director of auditee | Date of negotiation | Signature |
|---------------------------------|---------------------|-----------|
|                                 | 12.03.2019          |           |

*Routing slip: Auditee. Members of audit team and other QSCert audit participants and QSCert*



## *Certificate of Registration*

This is to certify that the  
Occupational Safety and Health Management System  
of

### **Zamil Architectural Holding**

First Industrial Area City, Street 42, Cross 17,  
PO Box 1633, Dammam-31441, Kingdom of Saudi Arabia

Has been independently assessed and is  
compliant with the requirements of:

**OHSAS 18001: 2007**

For the following scope of activities:

Design, Fabrication, Installation & Services of Aluminum  
Curtain Wall, Composite Panel, Cladding, Handrail, other  
metal works, canopy, tensile fabric/membrane shade  
structure & industrial roll up shutter doors

Certificate Number: 169374C

|  |                             |
|--|-----------------------------|
| Date of initial registration   | 09 <sup>th</sup> March 2016 |
| Date of this certificate   | 09 <sup>th</sup> March 2016 |
| Certificate expiry (subject to the company<br>maintaining its system to the required standard) | 08 <sup>th</sup> March 2019 |

  
Authorised Signatory







# Zamil Core Values





# HONESTY AND INTEGRITY

## HONESTY AND INTEGRITY

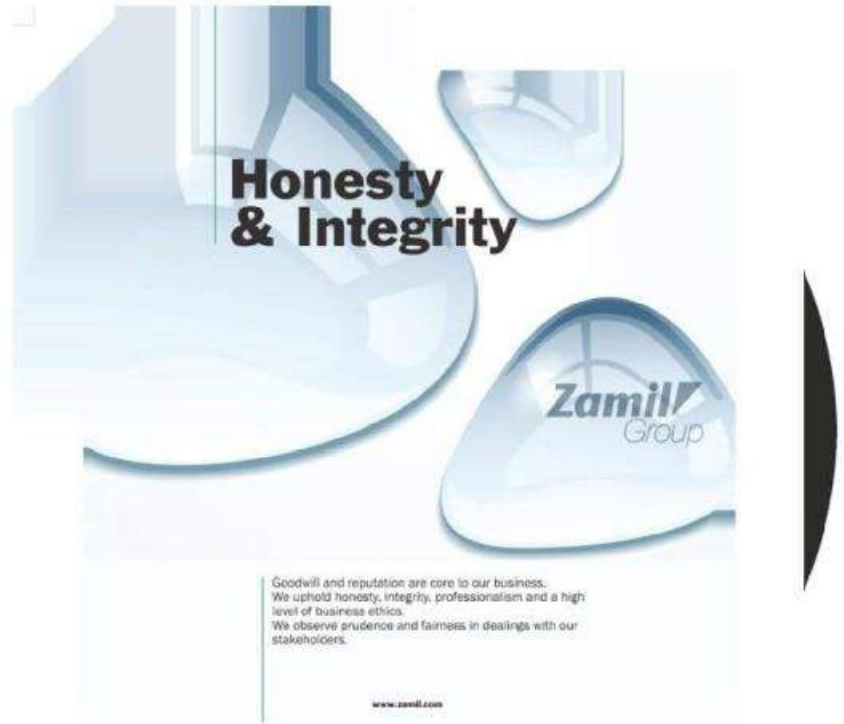

We believe  
We uphold honesty, integrity, professionalism and a high level of business ethics.  
We observe prudence and fairness in dealings with our stakeholders.



## CUSTOMER AND EXCELLENCE

### CUSTOMER AND EXCELLENCE



We are diligent about understanding and fulfilling our customers' needs.  
We strive to please our customers with excellence in quality and services.  
We listen to our customers and "go the extra mile" to satisfy them.



# INNOVATION AND CHANGE

## INNOVATION A



We are passionate about meaningful innovation.  
We are a learning organization.

We learn from our experiences and global best practices,  
and we innovate to create leading local solutions leveraging on world-class knowledge.  
We embrace positive change brought forth by innovation and aspirations to grow our business.



# LEADERSHIP AND PRUDENCE

## LEADERSHIP & PRUDENCE

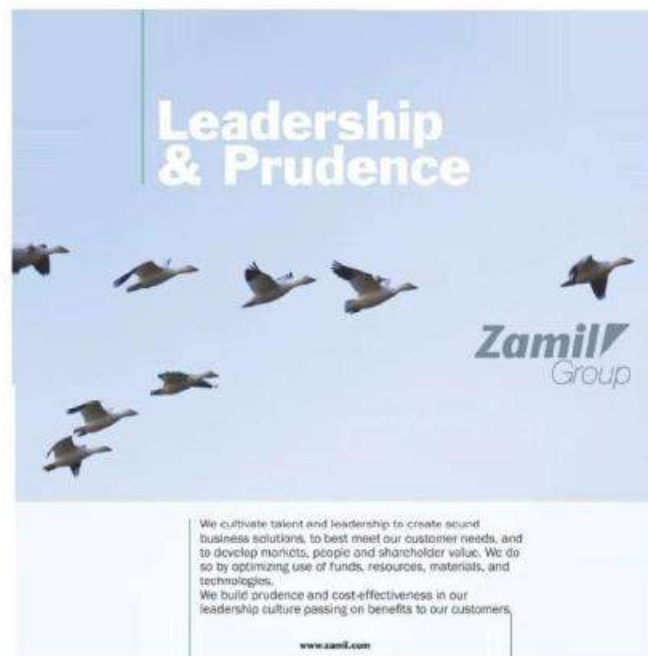

We cultivate t tions,  
to best meet our customer needs, and to develop markets, people and shareholder value.

We do so by optimizing use of funds, resources, materials, and technologies.

We build prudence and cost-effectiveness in our leadership culture passing on benefits to our customers.



## COMMUNITY AND PROSPERITY

### COMMUNITY & PROSPERITY



We aspire to thrive in business while bringing progress and prosperity to our own people and communities where we operate.

Our culture, our ideas, our practices, our environmental concern, and our team work lead us to creating superior values for people and communities around us.



# Key Personnel



**CHAIRMAN**



**ABDULLAH HAMAD AL ZAMIL**

**EDUCATION**

Degree in Business Administration

**PROFESSIONAL EXPERIENCE**

2005 – Present Chairman, Zamil Architectural Industries

**GENERAL MANAGER**



**CHARLES COUTEAU**

**EDUCATION**

Bachelor Degree in Mechanical Engineering  
University of Birmingham, United Kingdom

**PROFESSIONAL EXPERIENCE**

2017 - Present General Manager, Zamil Architectural Industries

2015 – 2017 General Manager, SASCO  
2013 – 2015 Package Manager, Baytur  
2011 – 2013 Package Manager, AHEW  
2009 – 2011 General Manager, QAC

**PROJECTS MANAGER**

**AHMED KAMAL**

**EDUCATION**

Bachelor Degree in Architecture Engineering  
University of EL-Minia - Egypt

**PROFESSIONAL EXPERIENCE**

2017- now Projects Manager – Zamil Arch  
2016 – 2017 Projects Manager, AL Fanar aluminum  
2015 – 2016 Façade Manager, Saudi Bin ladin Group- Pbad.  
2014 – 2015 Sr. Project Manager, Lindner Group.  
2013 – 2014 Project Manager, Multiform.  
2007 – 2012 Projects & Operation Manager, QAC.

**ESTIMATION MANAGER**



**HERMINIO NICDAO**

**EDUCATION**

Bachelor of Science in Commerce major in Business Administration  
National College of Business & Arts, NCBA Manila Philippines

**PROFESSIONAL EXPERIENCE**

2017 - Present Estimation Manager  
2015 - 2017 QS & Estimation Manager - SASCO, Qatar  
2013 - 2015 Business Devt. Manager - SIO/Vital Logistics,  
Philippines  
2011 - 2013 Estimation Engineer - Alugate, KSA  
  
2008 - 2011 Senior Executive - ETA Group, Dubai UAE  
2000 - 2008 Production & Factory Manager - Vignet/Britannia,  
Phils.



## PLANNING MANAGER



### ISSAM ABDELKAFI

#### EDUCATION

Master degree in industrial engineering  
Honor bachelor degree in industrial management

#### PROFESSIONAL EXPERIENCE

Planning manager in ZAMIL  
Planning manager in SASCO  
Production planning and logistic manager in ELGULTA company

## Production Manager



### Abdul Jabbar

#### EDUCATION

Bachelor Degree in Mechanical Engineering  
Jain University, Bangalore – Specialized in Material Science and  
Manufacturing Technology

#### PROFESSIONAL EXPERIENCE

Production Manager - Zamil Arch.  
Production Engineer – Zamil Arch .  
Operational Excellence and Quality Control Engineer - Zamil Arch .

## ENGINEERING MANAGER



### ZHENGANG ZHAO

#### Educational Qualifications:

Bachelor degree Mechanical engineering from Liao ning institute of  
technology (China) (1999-2003)  
Master degree mechanical engineering from Northeastern University  
(China) - (2004-2006)

#### PROFESSIONAL EXPERIENCE

May 2011-July 2017 Design Manager, Beijing Jangho - UAE &  
Jeddah, KSA ( work in Jeddah)  
Sep 2006-Mar 2011 Senior Design Team Leader, Shenyang  
Yuanda aluminum company Ltd -Shenyang, China ( work  
in UAE)



# Services and Customer Services

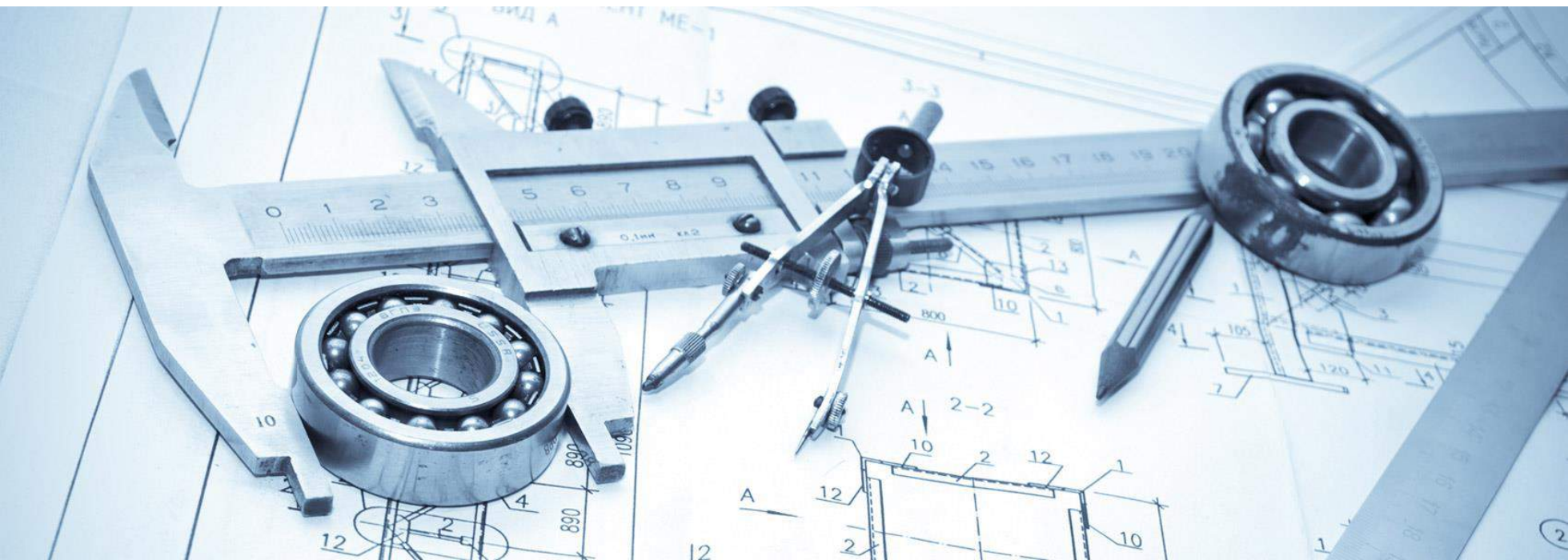



## INTERNAL DEPARTMENTS

- Sales & Marketing
- Design & Engineering
- Production
- Project Management
- QA / QC
- Materials & Shipping

## SALES AND MARKETING

Although it is usually difficult to sustain both high customer value product and competitive customer cost, ZAI sales team has managed to enhance the customer value by maximizing the satisfaction rate through proactive after sales services.

ZAI sales team consists of two groups; the local sales team and the export sales team. Local sales team covers Saudi Arabia; the Eastern Province is covered by Dammam office, Central Province by Riyadh office and the Western Province by Jeddah office. Export sales team with offices in Bahrain & Kuwait covers gulf and Middle East. Both teams handles business with a customer oriented mind. Not only trying to sell a product but more into selling the customer a set of benefits.

We value your business with us

## DESIGNING AND ENGINEERING

Our objective is to combine the architect's aesthetic ambitions with the provision of products, which meet all the technical requirements. In every project, the designers show the competence and have the responsibility to ensure that all materials they specify meet both the economic and technical requirements. Our designers use latest computer technology and continuous training and development of the designers.

Our design team is dedicated to make each job to the complete satisfaction of Engineers in Design, Safety and durability. In order to ensure the adaptability of design, we are doing structural calculation using latest software.





## PRODUCTION

ZAI has the production facilities all located in 1<sup>st</sup> Industrial city in Dammam. The main factory is for the metal works division with area of 10,000 M<sup>2</sup>. The other two factories are for shade fabrication with area of 3500 M<sup>2</sup>.

More than 150 employee work in production department of ZAI, long experience and accumulated know-how is one of the strength points of production engineers, technicians & workers. Our integrated production line gives an excellent support between all divisions and competitive advantages.

ZAI has most advanced machines to perform production activities.

We have the WATER-JET Cutting machine of latest generation for cutting stainless steel sheets and plate.

We have in Stainless Steel Numeric Control press break machine to cut the SS sheets, NC folding machine to bend sheet, different sizes of rolling machines, pipes cutting machines, pipe polishing machines, different types of welding machines.

Different units of our production are backed with most modern machineries.



## PROJECT MANAGEMENT/CONTRACTS

Upon finalizing the quotations bids by sales department for each job, contracts/project management team is vested the responsibility to execute the project on time. This is the primary concern of our company. To achieve this, contracts in consultation primarily with Engineering (for site measurement and drawings for customer approval) and with production and installation inputs, inform the customer on behalf of this company, the tentative date towards completion of the project. This is in line with the completion schedule originally agreed upon in the contract.

## INSTALLATION

ZAI uses highly experienced and qualified installation and service crews together with carefully monitored quality control systems to ensure the highest level of quality, time and cost reliability.

Under the Operations Manger, Project Managers, Project Engineers and Installation Supervisors are monitoring the job time to time. For successful installation, our installation group consists of welders and fabricators to do site fabrication on the required levels. Our crew gained enough experience to do any complex works with utmost perfection. Using the latest tools and equipments, installation schedule can be accelerated.

## QA/QC

ZAI is committed to achieve a sustained, profitable growth by developing and delivering quality products that consistently satisfy the needs and expectations of our clients. We also ensure that our products are fully compliant to local and relevant internal quality standards.

We are committed to the continual improvement for the effectiveness of our quality management system by monitoring and measuring our processes through periodical review of our quality objectives.

## MATERIALS AND SHIPPING

We assure a comprehensive / maintenance packages of Zamil various products. Tracking / Inspection of moving items, using high quality machineries, huge stock-areas facility, and highly qualified personnel to facilitate our shipment(s) on time.



# Quality & Safety

## Quality & Safety

- QA/QC:ISO 9001:2000 Certificate
- Quality Plan
- Safety Plan

Zamil Architectural Industries has established total quality management procedures in accordance with ISO 9001:2015 requirements for all activities within the company and monitors that all the activities are carried out strictly in accordance with these procedures.

The procedures are constantly enhanced by management representative to ensure that all the activities are well planned and executed to ensure total customer satisfaction along with the smooth flow of the project is attained.

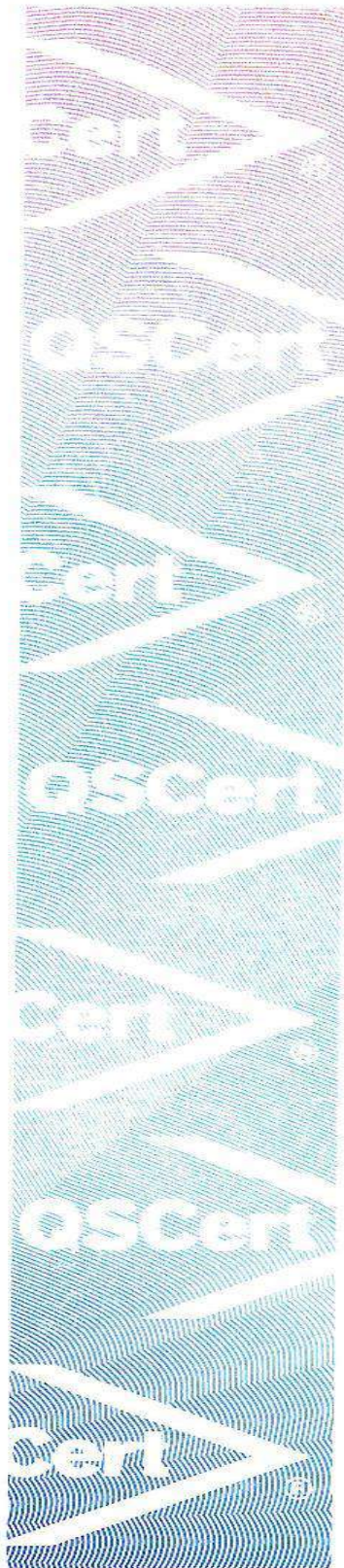

We cover credibility 

QSCert, spol. s r. o.  
Certification Body of Management Systems  
Residence address: Klimentka 52, Nove Mesto, 110 00 Prague 1, Czech Republic  
Postal address: E. P. Voljanskeho 1, 960 01 Zvolen, Slovak Republic

by this

# CERTIFICATE

certifies that the Quality Management System of

## Zamil Architectural Industries

First Industrial City, Street 42,  
Cross 17, P.O. Box 1633, Dammam 31441,  
Kingdom of Saudi Arabia



has been established and duly implemented and company applies it in accordance with the standard

### ISO 9001:2015

provisions for the following areas and localities:

|   |   |
|---|---|
| <b>ALUMINIUM DIVISION</b><br>Design, Fabrication, Installation & Service of Aluminium Curtain Wall, Composite Panel Cladding, Hand Rail, Canopy & Other Metal Works                     | First Industrial City, Street 42, Cross 17, Dammam, Kingdom of Saudi Arabia |
| <b>AUTOMATIC DOORS DIVISION</b><br>Fabrication, Installation & Service of Industrial Roll Up Shutter. Supply, Installation & Service of Sliding / Swing Gate Operator & Traffic Barrier | First Industrial City, Street 2, Cross 7, Dammam, Kingdom of Saudi Arabia   |
| <b>SHADE DIVISION</b><br>Design, Fabrication, Installation & Maintenance of Tensile Fabric / Membrane Shade Structure   |   |

On the basis of certification audit, Report No. **C 740/18-2** it was proven that the management system meets the requirements of the above listed standard.

Certificate No.: Q - 9181/18-2  
 Initial Certification Date: 12.02.2015  
 Date of Issue: 17.05.2018  
 Expiry Date: 11.02.2021

By issuing this certificate, the validity of the certificate no. Q-9181/18 from 12.02.2018 is cancelled



This certificate is valid only if it is published among valid certificates on [www.qscert.com](http://www.qscert.com)

Ing. Marcel Sluch  
Chief Executive

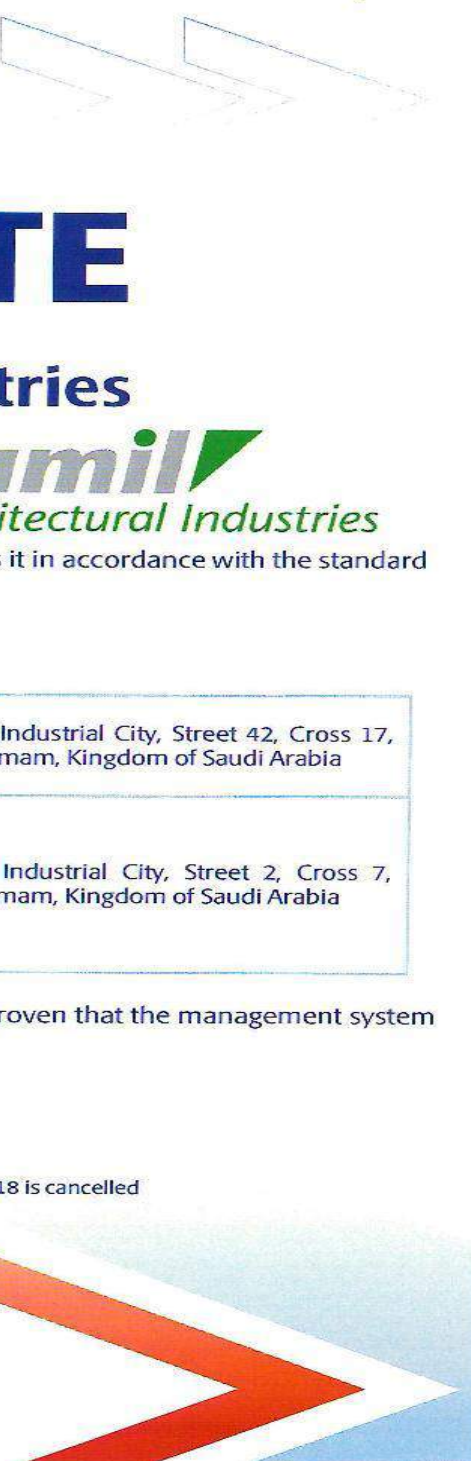



As per Project Necessities, at the beginning of a project, a Project Quality Plan is prepared and it is constantly updated as per the requirements of the clients.

The QA/QC & other department has trained internal auditors who carries out internal audits at regular intervals at each sites and on each departments to ensure that all the activities are carried out in accordance with the stipulated procedures with proper documentation.

This department also conducts regular in-house training for the employees and External training is provided for senior staff members to keep in pace with the constantly changing requirements.



We cover **credibility**

QSCert, spol. s r. o.  
Certification Body of Management Systems  
Residence address: Klimentka 52, Nove Mesto, 110 00 Prague 1, Czech Republic  
Postal address: E. P. Voljanskeho 1, 960 01 Zvolen, Slovak Republic

by this

# CERTIFICATE

certifies that the Environmental Management System of

**Zamil Architectural Industries**

First Industrial City, Street 42,  
Cross 17, P.O. Box 1633, Dammam 31441,  
Kingdom of Saudi Arabia



has been established and duly implemented and company applies it in accordance with the standard

## ISO 14001:2015

provisions for the following areas and localities:

|   |   |
|---|---|
| <b>ALUMINIUM DIVISION</b><br>Design, Fabrication, Installation & Service of Aluminium Curtain Wall, Composite Panel Cladding, Hand Rail, Canopy & Other Metal Works                     | First Industrial City, Street 42, Cross 17, Dammam, Kingdom of Saudi Arabia |
| <b>AUTOMATIC DOORS DIVISION</b><br>Fabrication, Installation & Service of Industrial Roll Up Shutter. Supply, Installation & Service of Sliding / Swing Gate Operator & Traffic Barrier | First Industrial City, Street 2, Cross 7, Dammam, Kingdom of Saudi Arabia   |
| <b>SHADE DIVISION</b><br>Design, Fabrication, Installation & Maintenance of Tensile Fabric / Membrane Shade Structure   |   |

On the basis of certification audit, Report No. **C 740/18-2** it was proven that the management system meets the requirements of the above listed standard.

Certificate No.: E - 9181/18-2  
 Initial Certification Date: 26.03.2016  
 Date of Issue: 17.05.2018  
 Expiry Date: 11.02.2021

By issuing this certificate, the validity of the certificate no. E-9181/18 from 12.02.2018 is cancelled



S 3177

This certificate is valid only if it is published among valid certificates on [www.qscert.com](http://www.qscert.com)



Ing. Marcel Sluch  
Chief Executive

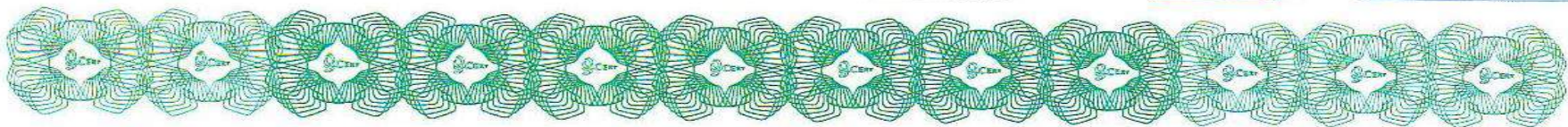

# SAFETY MANAGEMENT

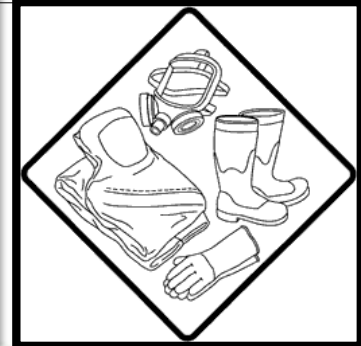

## *Certificate of Registration*

This is to certify that the  
Occupational Safety and Health Management System  
of

### **Zamil Architectural Holding**

First Industrial Area City, Street 42, Cross 17,  
PO Box 1633, Dammam-31441, Kingdom of Saudi Arabia

Has been independently assessed and is  
compliant with the requirements of:

**OHSAS 18001: 2007**

For the following scope of activities:

Design, Fabrication, Installation & Services of Aluminum  
Curtain Wall, Composite Panel, Cladding, Handrail, other  
metal works, canopy, tensile fabric/membrane shade  
structure & industrial roll up shutter doors

Certificate Number: 169374C

Date of initial registration  
Date of this certificate  
Certificate expiry (subject to the company  
maintaining its system to the required standard)

09<sup>th</sup> March 2016  
09<sup>th</sup> March 2016  
08<sup>th</sup> March 2019

  
Authorised Signatory



# Technical

## Technical CAPABILITIES

- Designing & Detailing
- Staff : Technical & Projects
- Method Statement

## Designing & Detailing

Our objective is to combine the architect's aesthetic ambitions with the provision of products, which meet all the technical requirements. In every project, the designers show the competence and have the responsibility to ensure that all materials they specify meet both the economic and technical requirements. Our designers use latest computer technology and continuous training and development of the designers.

Our design team is dedicated to make each job to the complete satisfaction of Engineers in Design, Safety and durability. In order to ensure the adaptability of design, we are doing Structural calculation using latest software.

Our Technical Design Department employs fully qualified engineers & technicians and operates in Computer Aided Design (CAD) stations. All machinery & equipment used are technically advanced with the use of computer-aided machinery together with suitably qualified personnel to operate them.





## Designing & Detailing

### **Engineering Designers**

Our Design department consists of a group of experienced designers having many years of experience. Most of designers are graduate civil engineers or architects and many of them are licensed and certified engineers.

### **Engineering software**

Advanced softwares are available for all designers like latest AutoCAD for design and drafting, Orga-Data for production work orders and Stad-Pro for structural calculations and other optimizing programs. We do have latest technology softwares to convert design drawings to CNC machines for production.

### **Engineering Standards**

We follow rigorous standards as established by the American Architectural Aluminium Manufacturing Association (AAMA), CWCT, Din or European standards. It is under these standards and the strict design quality control procedures that Zamil ensures the highest quality of design structurally and architecturally.

### **Value Engineering**

With over 40 years of experience Zamil is an organization offering a comprehensive range of products & service dealing in steel & stainless steel fabrication structures, Façade and Enveloping that meets the needs and expectations of our customers.

# TECHNICAL DEPARTMENT STAFF CHART

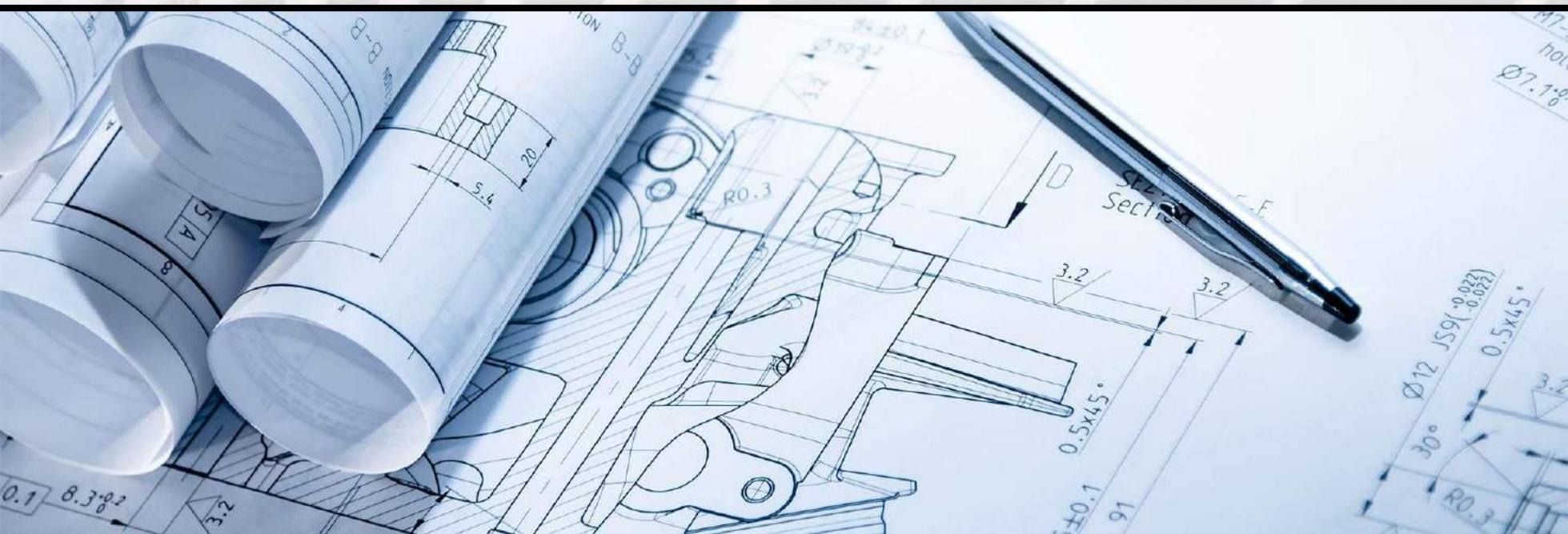
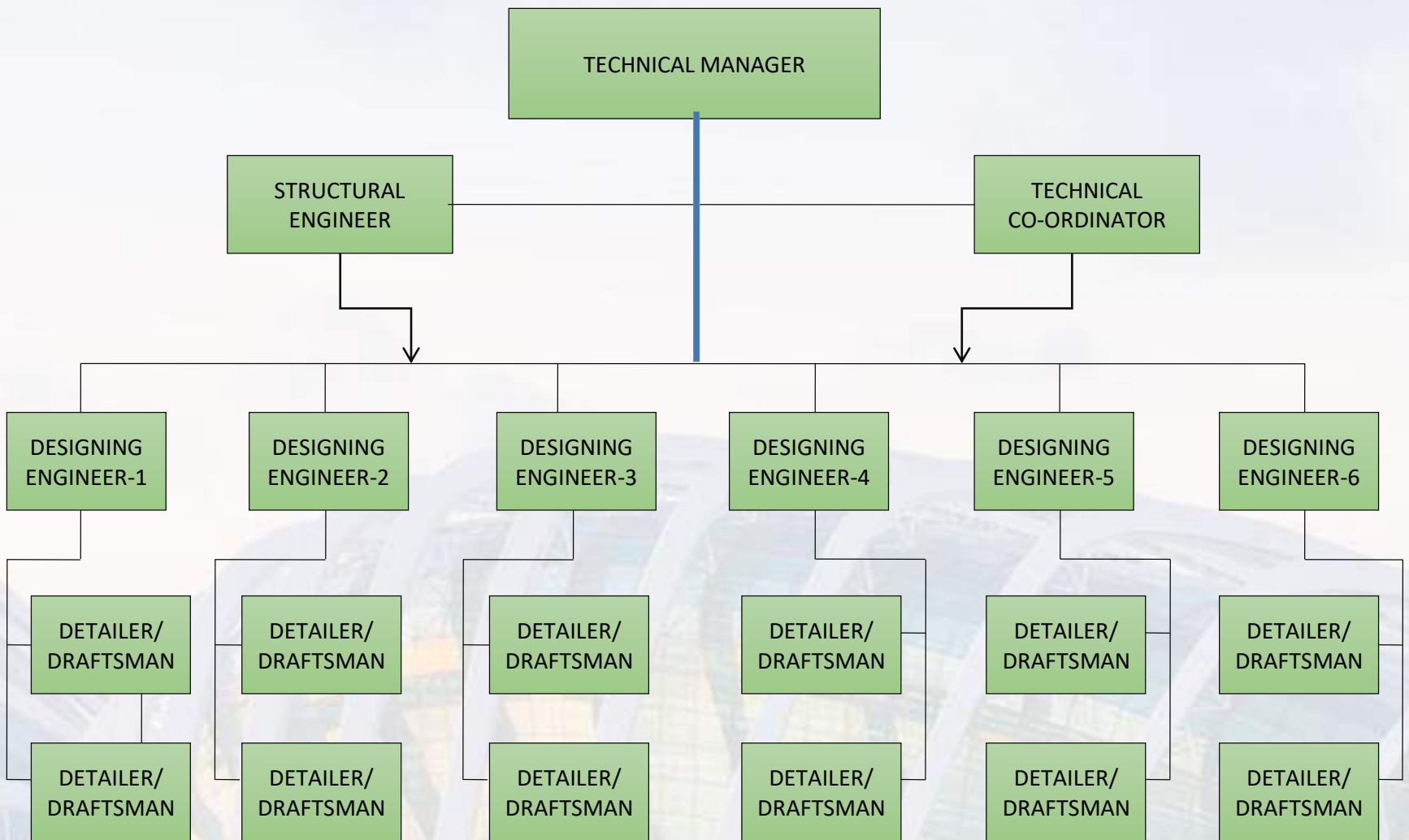



# Product Range

# Glazing Protection Solutions

- **Glazed Fire Protection Systems**
- **Glazed Burglar Protection Systems**
- **Glazed Bullet Protection Systems**
- **Glazed Blast Protection Systems**



## ➤ Fire Rated Glazing Solutions

ZAI is committed to the development and advancement of best practice in the fabrication, testing, specification, application and installation of fire-resistant glazed systems.

Our goal is to work with the wider fire safety community to achieve the optimum fire protection in our buildings. Our target is to develop best practice for fire-resistant glazed systems.

We will seek to meet our objectives by bringing together and making available the latest expert advice of those who work with fire-resistant glazed systems. We will also lead the industry in the development and application of the most appropriate best practice relevant to such systems.

All systems are provided through our certified international network of manufacturers and system providers. We are able to offer a comprehensive range of specialized fire rated glass products, with the advantages of applying quality assured installation.

### FIRE SEPARATION – WHY ?

- **Why?**
- Prevent the spread of fire / contain the fire.
  
- **Reason?**
- Prevent or minimize Damage, Injury and Loss of Life
- Maintaining the integrity of the Building
- Delay the fire and gain time to escape the building.
- Keep escape routes passable.



## Passive fire protection

- Mitigates potential for human error
- Eliminates concern for mechanical failures.
- Compartmentalizes the fire, preventing spread of flames and smoke.
- Allows visibility in and out of spaces.
- Increased daylighting.
- Provides 24/7 protection



## What is important when specifying and installing?

### Fire-resistant Glazing Systems?

- The framing system
- Steel / Stainless Steel
- Aluminium
- The glass
- The glazing components/compounds
- Fire test or assessment evidence
- Quality of installation

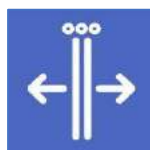

## Typical Applications

Fire doors  
Fixed screens  
Partitioning systems  
Smoke curtains  
Roof lights  
Glass floors  
Steel screens  
Fire resistant aluminium  
Butt-jointed glazing

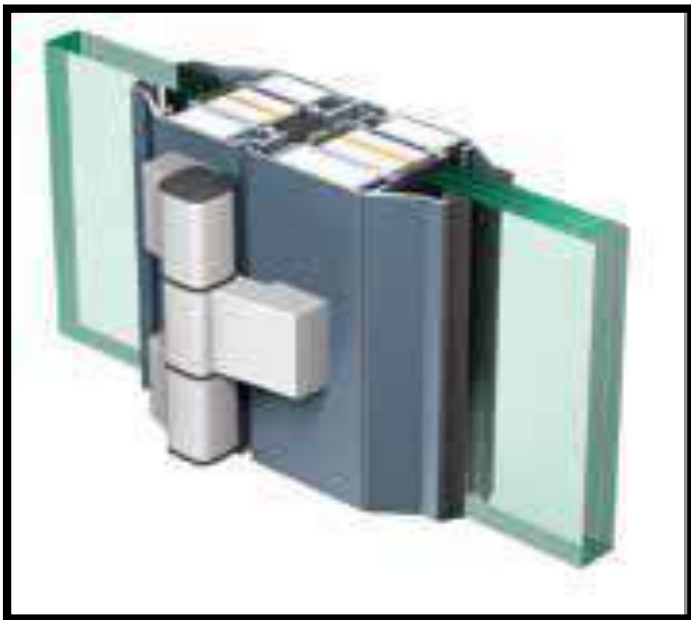

Fire-rated door in class EI60

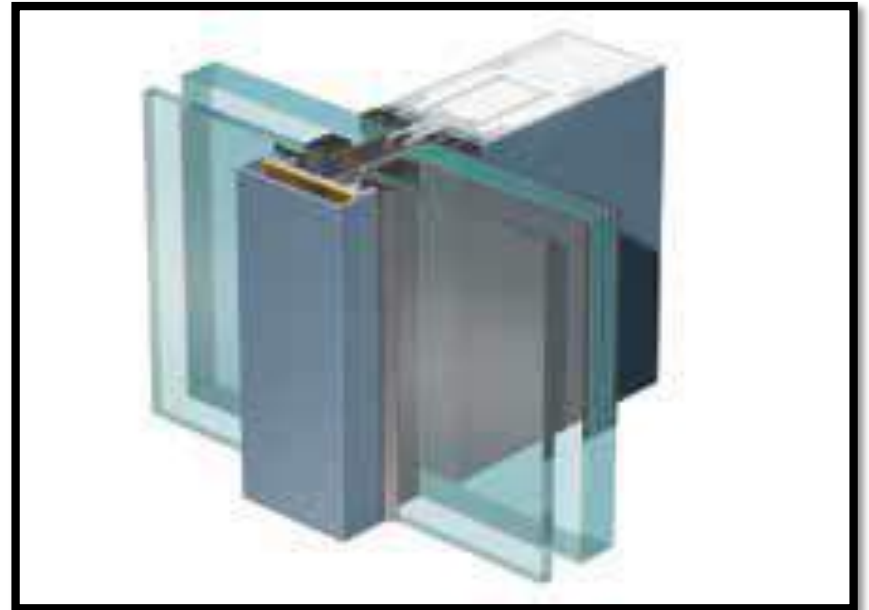

Fire-rated curtain walling

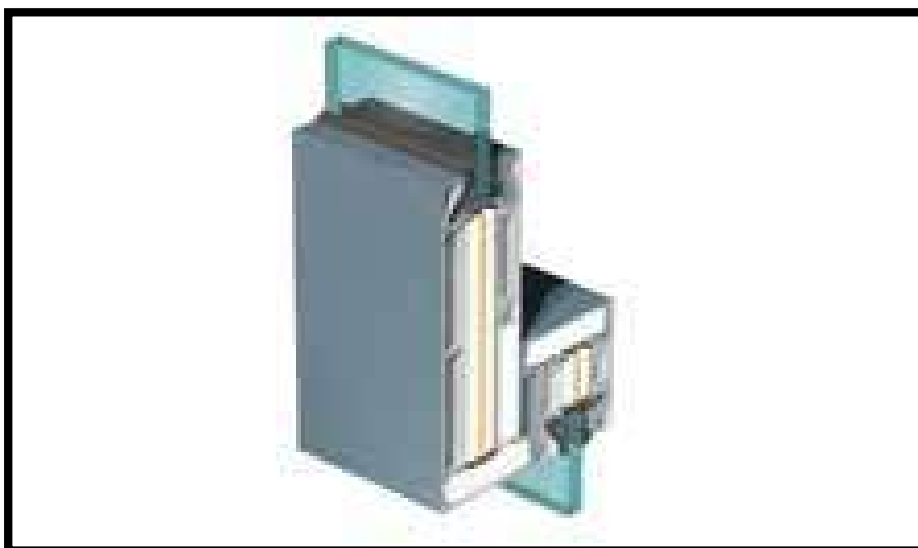

Fire-rated sliding door in class EI15 & EI30

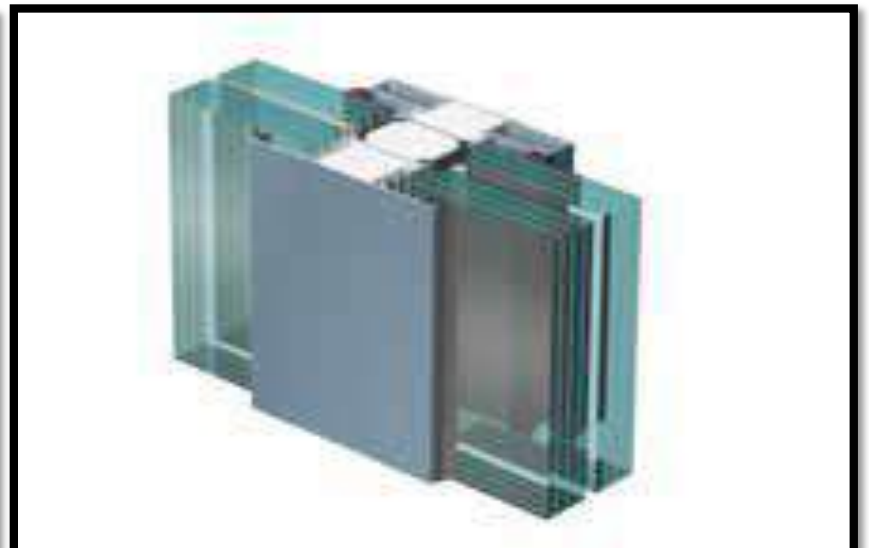

Fire-rated partition wall in class EI120

# Legislation

Building Components must pass testing. Codes depend on the country and/or area:

- BS (British Standard) - BS 476: Part 22 Fire Test of building materials and structures, GB.
- EN (Euro Norm) - EN 1634-1 Fire resistance tests for doors and shutter assemblies, EU.
- UL (Underwriters Listed), USA
  - ASTM 119 Standard Test Methods for Fire Tests of Buildings Construction and Materials.
  - NFPA 251 Standard Methods of Tests of Fire Resistance of Building Construction and Materials.
  - NFPA 257 Standard on Fire Test for Windows and Glass Block Assemblies
  - NFPA 252 Standard Method of Fire Test of Door Assemblies
  - UL 10B Fire Test of Door Assemblies
  - UL 10C Standard for Positive Pressure Fire Tests of Door Assemblies



## ➤ Burglar resistant Glazing systems

Burglar resistant Also known as: high impact resistant anti-bandit glass, laminated stratibel, laminated stadip protect, anti burglary glass, vandal-proof glass



### **Attack resistance: are you well protected?**

Many private companies and organizations keep valuable assets on their premises: money, jewellery, data, documents ... even historic artefacts and art collections. Naturally, they want to be sure that these assets are protected from attacks or theft. Our protect range offers this reassurance and protection. Protect glazing systems doesn't just stop intruders getting in; it also stops people getting out. So for prisons and forensic psychiatric clinics, it is a shrewd choice – not only because it is escape resistant, but because it protects both inmates and wardens against injury should an attempt be made.



### **Zamil Burglar Protection**

We provide a range of safety solutions for doors, windows, fixed partitions and curtain walls which fulfils the requirements of protection from vandalism / manual attack. These systems are tested by static / dynamic load tests and manual attacks, which, depending on the attacking time and the aggressions to which are subjected, will achieve different classifications, from RC1 to RC6.

#### **Main characteristics**

- Internal & external applications.
- Range of solutions: Doors, windows, fixed partitions and curtain wall systems.
- It maintains the most stringent aesthetic requirements and minimalist finishes up to RC6 classification.
- Innovative safety systems including hidden reinforcement systems inside the profiles, guaranteeing the least visual impact in the final result.
- Thermally and acoustically efficient due to the inclusion of a thermal break in the frames.
- Customized solutions.

## Features

- Provides protection from unauthorized entry into buildings
- High thermal performance level for windows and doors
- Burglar resistance up to class RC4 according to the standard EN 1627
- Enhanced safety by design



## Designed to reach performance

- Profiles have reinforced outside flanges.
- Internal tubular glazing beads prevent removal from the outside.
- In combination with burglar resistant glass, safety-hardware and multipoint locking, the product ensures complete resistance.
- Special fastenings prevent unauthorized removal of glazing.
- Internal and external aesthetic treatments are not compromised.
- Burglary resistant parts can be easily combined with standard versions (i.e. RC protection on ground floor, standard curtain wall and windows on higher levels).



## ➤ Bullet resistant

### What is Bulletproof Glass?

Better known as; *bullet resistant glass*, bullet resistant glass is actually one of several types of bullet-resistant thermoplastic, sometimes laminated in layers that include traditional tempered glass. It is a little known fact that in most cases *there is no actual "glass" involved*.

### The Break-down

Bullet resistant glass is usually constructed using polycarbonate, thermoplastic, and laminated glass. The aim is to make sandwiched layers of different materials have the appearance of standard glass.



## There are three main common forms of ballistic security glass:

### 1- Bulletproof Acrylic

The most common glass: a single piece of 1-1/4" to 1-3/8" solid plastic sheet, used mostly indoors.

### 2- Laminated Polycarbonate

This glass provides excellent optical clarity and typically weighs less than other materials.

### 3- Glass Clad Polycarbonate

Its thick layers make the highest-rated levels of bullet resistance obtainable. A great choice for exterior use.

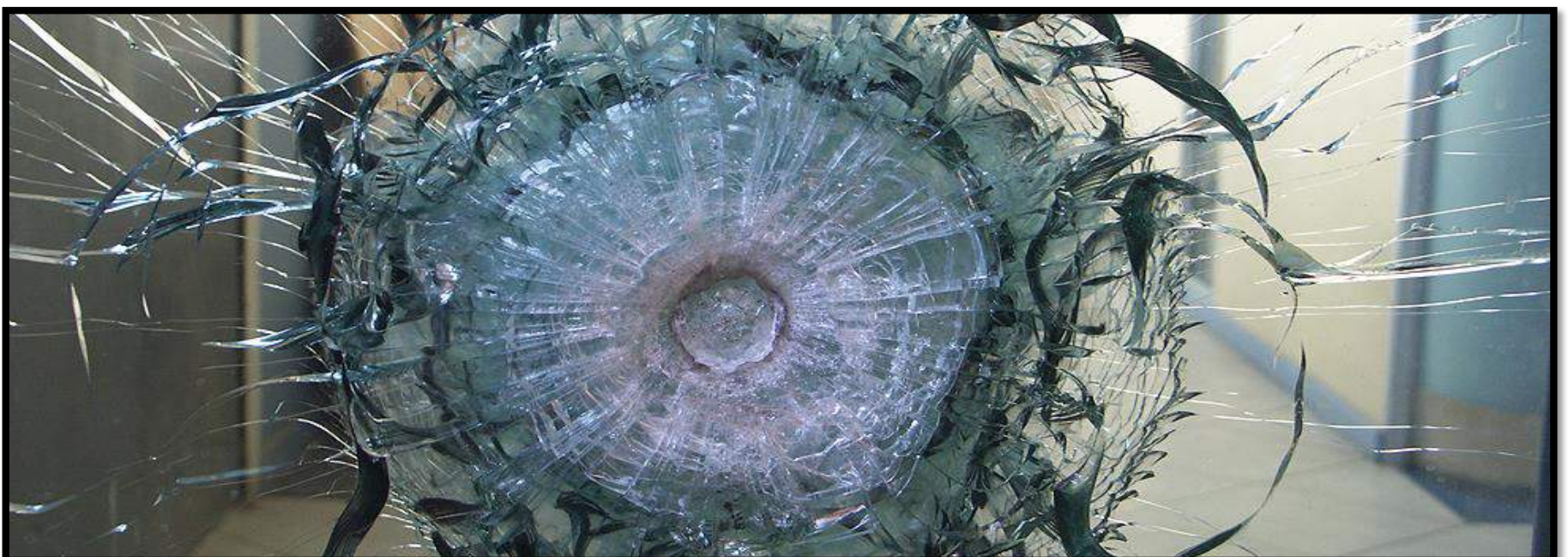
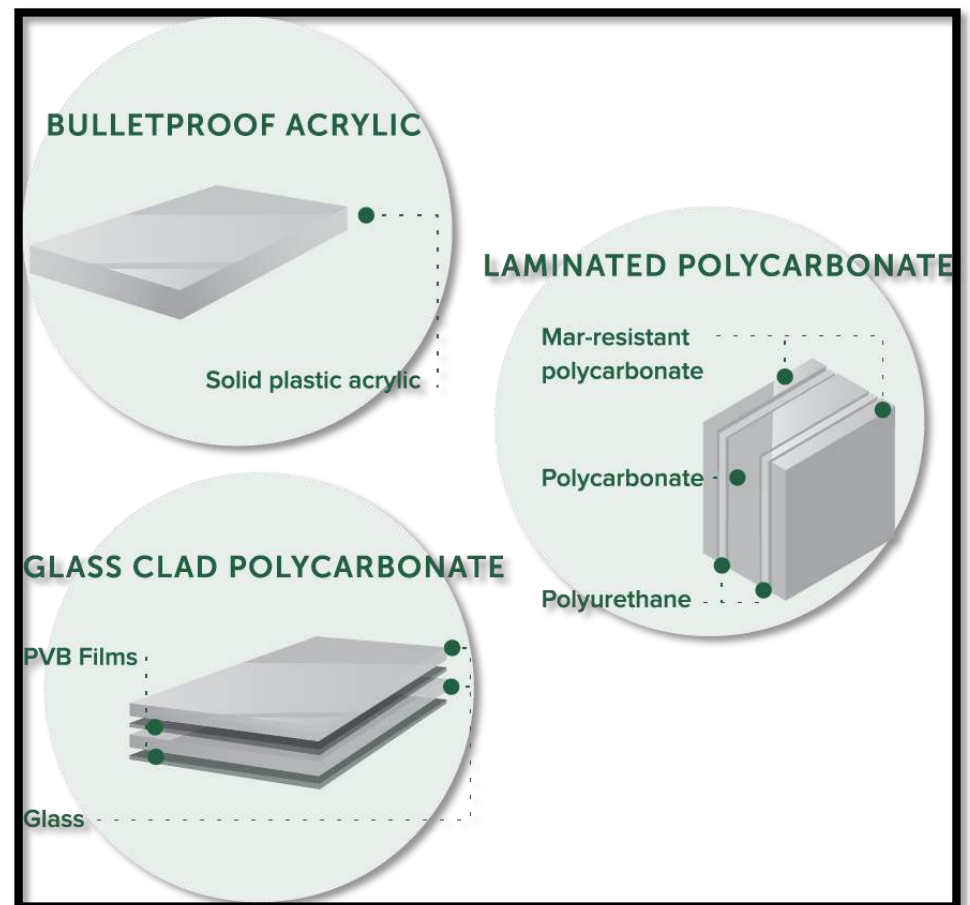



# Polycarbonate

- Polycarbonate is a thermoplastic polymer.
- Polymers are large molecules composed of repeating structural units in long chains.
- There are both natural and synthetic polymers. Examples of natural polymers include wood, rubber, cotton, wool, leather, and silk. Synthetic examples include polycarbonate, plexiglass, and PVC.
- Thermoplastic polymers are a type of polymer that liquefy when heated and harden when cooled, a process that is completely reversible and may be repeated.
- Polycarbonate has an ideal application in bulletproof glass, in that it has a very high strength, and is also optically transparent.
- Polycarbonate is often used as the “soft” material in bulletproof glass because it can flex back while holding shards of broken glass in place.
- Polycarbonate is 30x stronger than acrylic, which is 17x stronger than a sheet of glass of equal thickness.

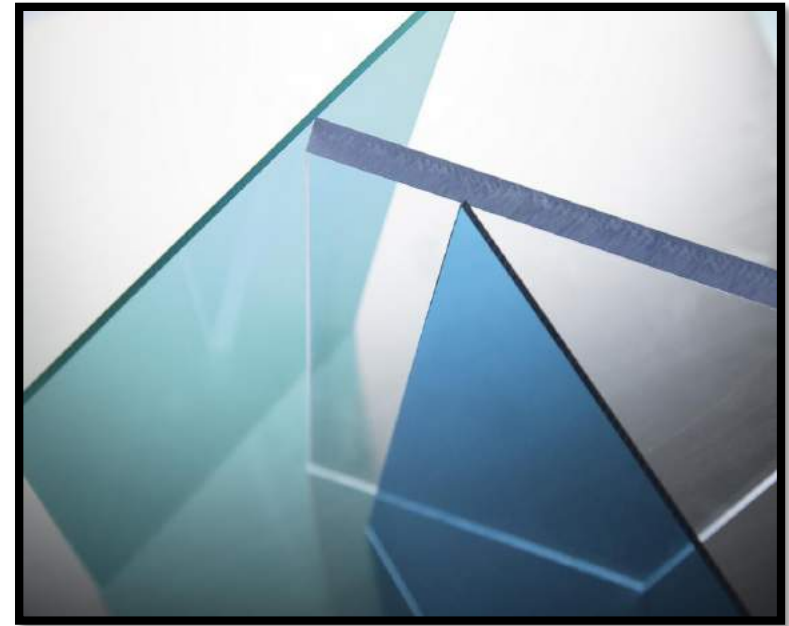

# Laminated Glass

- Laminated Glass is a type of safety glass that holds together when shattered.
- Laminated glass is treated with a layer of polyvinyl butyral that holds the pieces together when it's shattered.
- Polyvinyl butyral is a resin that can provide a strong bond between two layers of material. It's tough and ductile, which when bonded between two layers of glass, prevents the brittle cracks from passing from one side of the laminate to the other.
- This makes the glass stronger, and also prevents it from breaking into large sharp pieces when it does fracture.
- It's commonly used in windshields in cars.

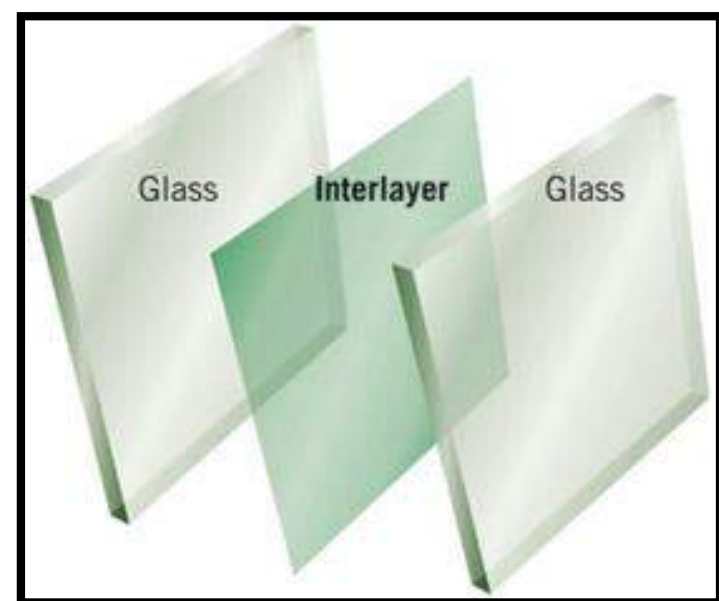

# How It Works

- Glass is brittle and it does not have a good orderly crystalline structure. If it did, it would be like a metal steel, where it dents and deforms instead of shattering.
- This allows the glass to absorb the bullet's energy by transferring the kinetic energy of the bullet into shattering the glass.
- The softer plastic layer reinforces the glass by holding it in place and allowing the glass to flex back as it absorbs the impact.
- The polycarbonate and laminate also spreads the force of the bullet laterally across the entire glass surface.
- Layering these in multiple sheets allows the window to use properties of both materials more effectively; such as the glass on the backside shattering while the undamaged Plexiglas holds together the window. This also allows the glass to stop more than one bullet.
- Since polycarbonate is very strong, and it does not shatter like glass it's an excellent candidate for bulletproofing.

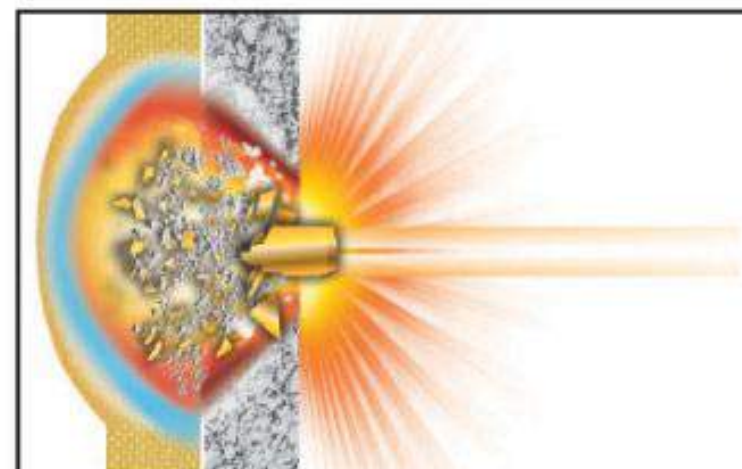
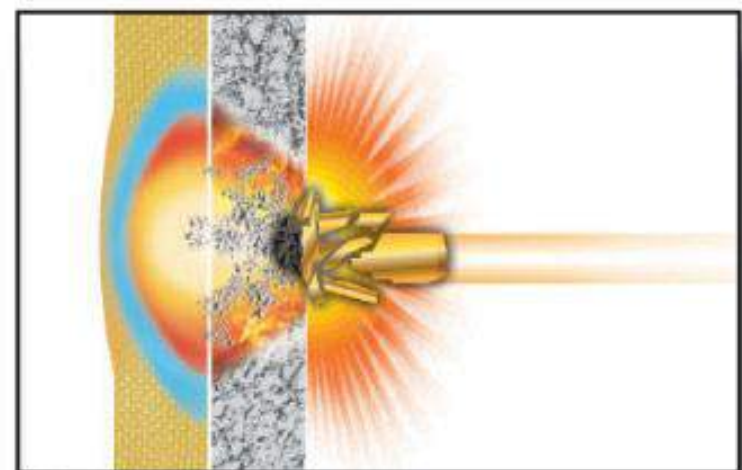
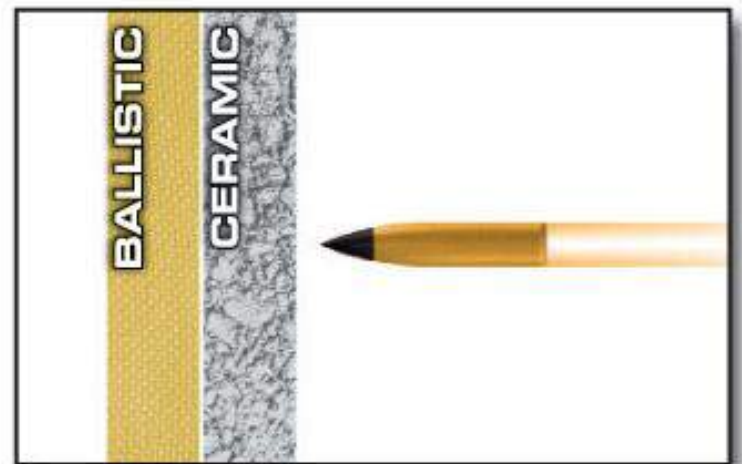

## ➤ Blast Resistant Glazing systems

Zamil provide a range of Blast protection solutions for doors, windows and fixed partitions, as well as curtain walls which satisfy the requirements of protection from the pressure produced by an explosion.

These systems are tested by submitting the samples to a pressure determined by the standard for a time of 20m/s, obtaining different classifications, from EXR1 to EXR5, depending on the pressure used in the test.



### Main characteristics

- Internal & External applications.
- Range of solutions: Doors, windows, fixed partitions and curtain wall systems.
- It maintains the most stringent aesthetic requirements and minimalist finishes up to EXR2 classification.
- Innovative safety systems including reinforcement systems concealed inside the profiles, guaranteeing the least visual impact in the final result.
- Thermally and acoustically efficient due to the inclusion of a thermal break of 25mm in the frames.
- Customized solutions.
- Absorbs blast energy without causing failure of the element or the structure

- **Zamil Protection systems range has been tested according to latest international standards with equivalent charges of 100kg TNT suitable to many different applications for:**

- Defence and military buildings
- Chemical plants
- Oil and gas plants
- Government buildings and embassies
- Police
- Private Laboratories and Industrial Facilities

## Designed for performance:

- Modified profiles.
- Appropriate structure.
- Special fixings.
- Specific blast glazing and enhanced framing.
- Deeper glass rebates to ensure that the glass is retained within the frame.
- Specific and adapted building connections
- Dry glazed systems for ease of maintenance.



## WHAT IS BLAST-RESISTANT GLASS?

In the tragic event of a blast occurring, one of the biggest causes of injury and loss of life is from flying shards of glass that are set loose by the force of the explosion. With the increase in bomb attacks in recent decades, it has become apparent that windows are one of the key areas that need to be secured in order to protect those that may be standing nearby. The intense power of many blasts mean that standard monolithic glass, and even toughened glass, are simply not able to cope. This has created the need for blast-resistant windows that can absorb the impact and also remain in one piece.

Heavily laminated glass is the most effective design for meeting this requirement, as not only will the thermoplastic layers absorb much of the blast pressure, but the layered build means that it will not shatter into pieces. Additionally, the strength and flexibility of laminated glass can resist the impact of projectiles, such as rocks, shrapnel, or other debris, which can be scattered in an explosion. Combining this glass product with a blast-resistant window frame goes a long way to providing enhanced security for vulnerable buildings.

Standard blast-resistant glass is usually made with PVB interlayers, which has great shock absorption qualities, though materials like polycarbonate can also be used for increased strength. The risk of spall in a blast can also be greatly reduced by applying a polyester-based film to the rear surface of the glass, which will act as a barrier against any loose glass particles.

## How strong is blast-resistant glass?

As can be expected, blast-resistant glass needs to be very strong to resist the incredible forces that can be created in an explosion. It must also be reliable in order to protect the lives of the people who may be standing nearby.

Before a blast-resistant glass can be chosen and installed, an evaluation needs to take place to determine what level of protection is required for the situation. This will take into account such factors as the likely proximity of the blast and how strong it could potentially be.

In order to identify which type of glass is appropriate, there is a European standard which all blast-resistant glass must be tested and classified under. The ratings awarded under this standard make it much easier to make an accurate decision as to whether it is suitable for a particular project or situation. This standard is known as EN BS 13541, and covers the testing and classification of resistance against explosion pressure of glass in buildings.

For the examination for this standard, a shock tube — an instrument used to replicate and direct blast waves — is used to test the strength of the product under explosive pressure. This device is used to direct blast waves at a sheet of glass measuring 1100mm by 900mm. The classification of the glass's explosion pressure resistance is calculated by testing three samples with increasing pressure levels, with positive pressure phase duration remaining the same for each test. The three levels of categorization are summarized in the table below.

| Classification | Characteristics of shock wave    |  |
|----------------|----------------------------------|--|
|                | Positive overpressure (Pr) (kPa) | Duration of positive pressure phrase (t+) (ms) |
| ER1            | $50 \leq Pr < 100$               | $\geq 20$                                      |
| ER2            | $100 \leq Pr < 150$              | $\geq 20$                                      |
| ER3            | $150 \leq Pr < 200$              | $\geq 20$                                      |
| ER4            | $200 \leq Pr < 250$              | $\geq 20$                                      |

To succeed at each level of testing, each glass sample must not have any 'through holes' from the front to the back of the glass, and no gap opened between the edge of the sheet and the clamping mechanism. The glass will be rewarded with the highest classification it can withstand, as well as secondary no-splinter or splinter designation, depending on whether any spall was ejected from the inner layer after each test.

# Doors and Gates

- **Automatic Doors**
- **Automatic Gates**
- **Roller Shutters Doors**

## ➤ Automatic Entrance Systems

**Zamil Architectural Industries** is partnership with **Assa Abloy** entrance systems, We have a comprehensive product portfolio of automatic doors. Sliding, Swing and Revolving doors optimize pedestrian entrances, improving accessibility, safety and energy consumption in any building. Automatic doors welcome visitors, guide traffic and preserve indoor climate zones.

Combined with extensive expertise, maintenance and modernization, all of our products can be optimized for any requirements, such as automation and monitoring, minimizing energy loss and ensuring the stability of the indoor climate, providing you with complete and sustainable entrance solutions.

- Sliding door systems

The automatic sliding door systems provides superior performance and a wide range of innovative solutions to meet the needs of the most demanding environments. From hospital entrances to retail applications, the smooth, quiet operation and versatile configurations make the automatic sliding door system ideal for any application.

- A- Frame Sliding door systems
- B- Slim Sliding door systems
- C- All-glass Sliding door systems

- D- Protected Sliding door systems
- E- Uni-Slide Hermetic Sliding door systems
- F- Curved Sliding door systems



- **Swing doors**

Swing doors take up minimal space while providing maximal opening width. The operators are ideal for both new installations and retrofits, and manual opening is easy if needed for convenience or safety.

A- Universal Swing door operators

D- Slim Swing door operators

B- Integrated Swing door systems

E- Classic Swing door operators

C- Concealed Swing door operators

F- Space-saving Swing door system

- **Revolving doors**

Revolving doors are ideal when climate control is a priority. Available in two-, three- and four-wing models, they guide traffic flow while providing superior separation of indoor and outdoor environments.

A- High-capacity revolving doors

The large two- and three-wing revolving doors optimize your internal heating and cooling costs immediately on installation. They are market leaders in safety and handling intense people flow.

B- Compact revolving doors

The compact ASSA ABLOY revolving doors create attractive entrances that combine the climate-control advantages of a revolving door with the security and convenience of an automatic door.

C- Power Assist revolving doors

Power assist revolving doors go with the user's flow to be safe, sustainable and easy-to-use in purely pedestrian traffic areas.

D- All-glass revolving doors

The spectacular, all-glass three- and four-wing ASSA ABLOY RD3-300 and ASSA ABLOY RD4-300 revolving doors, with their unique, optional LED lights ceilings, are the crown jewels of our energy-saving entrance portfolio and a high-tech masterpiece for any building. With the ASSA ABLOY all-glass revolving door, your indoor climate will be safeguarded against unwanted air infiltration, enabling you to take control of your energy consumption without detracting from a welcoming, luxurious entrance.

E- Access-controlled revolving doors

The access-controlled revolving doors RD3A1 and RD4A1 are designed to handle the demands of restricted access in one direction. These doors are ideal for situations where the door needs to be open, but locked, or the door needs to be open without sacrificing climate control or increasing energy costs.



# Shade Guard – Membrane Structure

- **PTFE or Polytetrafluoroethylene**
- **PVC Fabric – Vinyl Coated Polyester**
- **HDPE – High-density Polyethylene**

## ➤ Shade-Guard

Shade Guard Division is one of the key divisions of Zamil Architectural Industries, Established in 1970 when a new direction in architectural development opened the gates of technological development in Saudi Arabia and Gulf countries.

Shade Guard Division founded in 1995, has been engaged in designing, supply, manufacture and installation of a variety of shades; starting from simple car park shades, entrance canopies, domes, pergolas to complex tensile membrane structures.

Shades are constructed with steel and aluminum treated with protective coating such as galvanizing, polyester powder coating or wet paint, and roof covered with UV stabilized tensile fabric material such as PTFE, PVC, HDPE, etc. which is based on the project requirements.

### Shade Guard products:

#### ❖ **PTFE or Polytetrafluoroethylene, is a Teflon-Coated woven fiberglass.**

The most durable membrane used in tensile membrane systems comprises of a woven glass fiber base fabric coated with polytetrafluoroethylene (PTFE fabric). This coating is highly inert and generally unaffected by environmental contaminants and ultra-violet light, and additionally has superior fire resistant properties. The lifespan of PTFE is proven to exceed 25 years.

#### ❖ **PVC Fabric – Vinyl Coated Polyester**

PVC membranes – A polyester base fabric coated with PVC – often have additional protective PVDF fluoropolymer coatings on both sides, which helps protect the surface and also creates a membrane that is easy to clean. This fabric is the most common in tensile architecture with a lifespan exceeding 15 years, and PVC structures typically offers the owner best overall value.

## ❖ **HDPE – High-density Polyethylene**

Is a mesh material manufactured and used in a variety of ways. This material can be made for agricultural shading or engineered and woven for structural purposes. Shades mesh comes in a variety of styles, colors and shade factors. A high-density polyethylene fabric provides high tensile strength, biaxial stability under load, UV stability, high UV absorption, and a class A fire resistance in accordance with ASTM E-84. This fabric is specially well suited for dry/hot climates where protection from sun and hail is desired. HDPE membranes are not waterproof. This material is sewn using industrial machines. Typically, High Density Polyethylene has a lifespan of 5-8 years.

- **Design Creativity**

Our architects and design engineers are experts in developing creative structures inspired by new thinking. We work closely with our clients to provide them with innovative solutions.

- **Engineering Innovation**

Our engineers has worldwide reputation for their innovative ideas.

- **Construction Expertise**

Our licensed and qualified project managers, site engineers & installers have years of experience with the best quality assured practice can deliver total peace of mind.

- **Fabrication quality**

Based on years of experience and refinement we can guarantee deliver on time within budget beyond expectations.

## Architectural Canopies – Area of applications

### **Residential:**

Shade guard is ideal for patios, swimming pools, barbecue areas, carports, and parking areas. It can be adapted to complement existing pergolas or patio extensions.

### **Retail:**

Shopping complexes, malls, supermarkets and outdoor supermarkets in all areas where customers will appreciate cool shade from shade guard.

### **Motor Vehicles:**

Vehicles for sale at motor dealers are equally protected by installation of shade guard on display area outside showrooms.

### **Stock Yard:**

Shade Guard super-shade is even available in “wide-span” modules to protect valuable private vehicles from the harsh environment and to give open space underheat.

### **Agriculture:**

Shade Guard provides shade for fragile growing plants and increases irrigation efficiency as water evaporation is less in the shade.

### **Architectural canopies/domes and sails**

Tensile membrane structures as Entrance canopy, roofing, car parking, entrance sail ... etc. are the part of modern architectural design and goes blended with any civil and architectural design.

## How Tensile Structures Works

- Understanding of how tensile structures work, the guide will ensure you are better equipped to design, specify, evaluate and commission
- Basic design principles
- Tensile loading

The ability of fabric to form double curvature surfaces and its inherent translucency has always been attractive for designers but with the advent of computer form finding and the development of reliable structural fabrics the world of tensile structures took a giant leap forward.

- Detail design
- Fabric choices and Patterning
- Modelling techniques
- Environmental credentials
- Maintenance
- Pre-designed structures and much more.

## Shade Guard

Shade Guard and Super Span Systems and PVC Canopy are constructed of treated steel by either powder coating or galvanizing and covered with polyethylene knitted fabric or PVC Fabric, which provides substantial protection from the harmful UV-B rays of the sun and complete hail protection. Shade Guard systems are usually in either HDPE or PVC.

Manufacturing of both systems locally started on 1996.

- ❑ Shade Guard Super Span Shade and PVC structure can be erected without any limitation to size or terrain.

### WHY SHADEGUARD, SUPERSHADE AND PVC CANOPY

#### GOOD REASONS TO CONVINCING OUR CLIENTS TO BUY OUR SHADE STRUCTURES

- Cooler than solid structures due to breathing effect of Fabric
- Flexibility of Design gives you the most effective utilization of space
- Most Economical when compared to other systems
- Easy to add on
- Easy to install
- Easy to remove
- Warranty
- Difference colours in fabric and structure to suit different applications

Shade Guard creates safe cool shade for a wide range of applications.

Shade guard provides the very best in low cost, aesthetically pleasing protection from the blazing sunshine of the Middle East. Commercial or Retail, Recreational or at home, Shade guard is a cool choice for specifiers and end users alike.

Originally developed in Australia where sunlight contains very high levels of harmful Ultra-Violet rays, Shade Guard provides a choice of uniquely controlled shade factors and blocks out up to 95% of dangerous, cancer causing, UV-B rays.

Shade Guard features make it ideal for covering swimming pools, schools, children's playgrounds, tennis courts, residential patios, car parking and much more.

The Middle East sunlight conditions also contain dangerous levels of Ultra-Violet rays. Heat and Humidity build up during the day to a high overall temperature. To escape the harsh heat of the day, Shade Guard provides cooling shade.

Shade Guard utilizes a unique "breath-able", high density, durable polyethylene knitted fabric, which has been developed for severe sunlight exposure, and shading applications. The benefits of this fabric can be felt in use; there is much less build up of excess humidity than with normal solid fabric, providing a cool, airy and relaxing shade unique to Shade Guard.

The fabric is fitted over modular designed steel tube frames and is held firm using tensioned perimeter wire technology. This advanced design feature ensures the shade fabric always stays tight on the frame and is designed to withstand even the severest ground level winds.

**For more information, Please refer our Prequalification document of Shade-Guard Division.**

# ➤ DOORS & GATES DIVISION

Established in 1980, Zamil Automatic Doors combines extensive experience with advanced manufacturing techniques to produce a range of automatic doors, industrial shutters and gate automation. These are designed to meet almost every possible application and specified requirement.

This capability is enhanced by exclusive production and marketing licensees with a number of the world's leading companies like B&D (Australia), SERAI (Italy) & NICE (Italy).

## **PRODUCTS:**

### **INDUSTRIAL SHUTTERS**

Zamil Industrial Shutters are suitable for commercial, small and light commercial applications in steel. It's compatible with modern architectural styling and specially designed economically fulfilling requirements of the popular-size commercial and industrial range of openings.

Every components of the shutter is produced to the highest standards using the best material for the job without short cuts.

### **TRAFFIC BARRIERS (BOOM GATE)**

SERAI SB/45-1 max 4.5 meters and SB/61 max 6 meters

Electromechanical barrier for rectangular arm up to 4.5 meter and for arm up to 6 meters with round section Ø60mm. IP 55 degree protection. The column is in steel sheet of 2.5mm treated against corrosion and varnished with polyester powders.

### **SLIDING GATES**

Zamil Propose a range of strong motors for the automation of sliding gate from 500 Kgs to 5 Tons. The motors are complete with adjustable electronic control panel, with remote control and all accessories useful for a safe application.

All documents which are the part of QMS of the company reflects the nature of business, process involved to carry out value added activities and competency level of employees.

### **GATE OPERATORS**

Zamil Doors in collaboration with SERAI & NICE Italy, produce and install a range of Automated Entrances for Coded, Card-Reader and Remote Control activation. Complete with a wide range of accessories & options, and support by after-sales service and maintenance team, solution can be provided for domestic, commercial and industrial installations.

**For more information, Please refer our Prequalification document of Doors & Gates Division.**



# Zamil Facilities

# Production

## PRODUCTION CAPABILITIES

- Production Structure
- List of Equipment
- Overview of factory & equipment



**Production Structure**

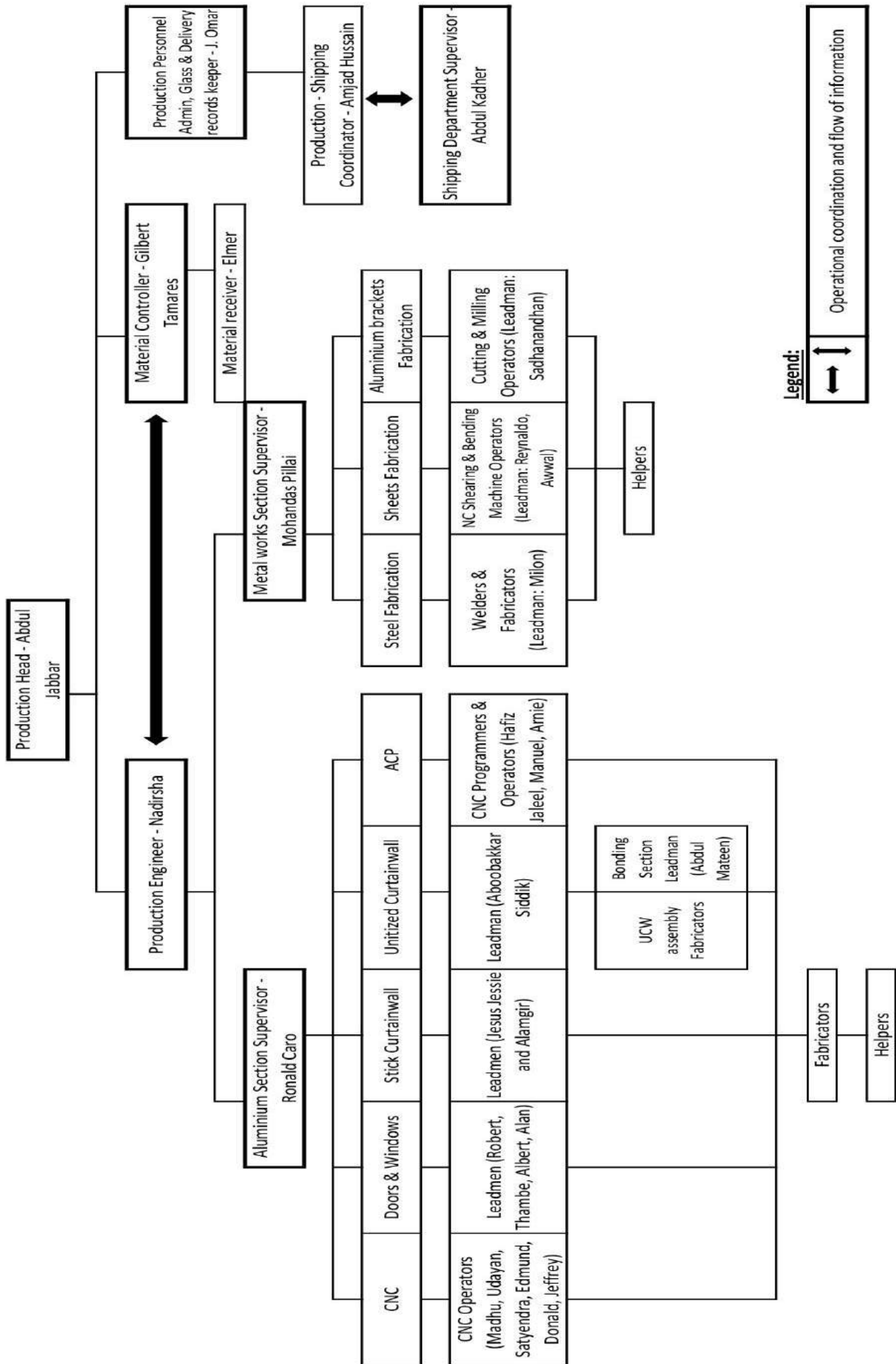

| LIST OF PLANT EQUIPMENT |   |
|-------------------------|---|
| Sl.No.                  | DESCRIPTION   |
| 1                       | <u>5-Axis CNC Machining Centre: 1 No</u>  |
|                         | Manufacturer & Model: Emmegi, Sattelite XL, Italy   |
|                         | Machining centre with mobile gantry structure   |
|                         | Features: Milling, Drilling, Thread-cutting and Slotting operations on bars or work pieces made of Aluminium, PVC, light alloys in general and steel.                           |
|                         | Size: Sections up to 400 x 400mm and length variable up to 15 meters.   |
|                         | The high power electrospindle (10 kW S1) with HSK40E toolholder, allows performing machining operations with excellent results  |
|                         | Machine executes all the machining automatically  |
| 2                       | <u>3+2 Axis CNC Machining Centre: 1 No</u>  |
|                         | Manufacturer & Model: Emmegi, Phantomatic T5  |
|                         | Useful Cutting Length: 6 Meters   |
|                         | Automatic Positioning of the Mobile Head  |
|                         | Cutting Angle from 90 Degrees to 22 Degrees   |
|                         | Blade Diameter: 500mm   |
|                         | Carbide Tiped Blades  |
|                         | Can Drill Hole from 4mm to 8mm  |
|                         | Can work in full length, through the maximum working length of the machine, or in cut to size length  |
|                         | Possibility to work profiles having section as well as different machining and different lengths  |
|                         | Machine executes all the machining automatically  |
| 3                       | <u>Double Head Cutting Machine 1 No</u>   |
|                         | Manufacturer & Model: Emmegi, Combi   |
|                         | 5 axis star is an electronic twin-head cutting off machine with 5 axis for compound cuts.   |
|                         | Features: motor-driven and electronically controlled rotation of the horizontal axis (22°.30 ' external angles and 45° internal angles) and vertical axis (45° internal angles) |
| 4                       | <u>Double Head Cutting Machine 1 No</u>   |
|                         | Manufacturer & Model: Emmegi, Classic   |
|                         | Twin-head cutting off machines boast of exceptional performance characteristics, including ruggedness and reliability.  |
|                         | This machine is the ideal tool for cutting aluminum and PVC bars in various thickness and at different angles   |
|                         | 5 axis star is an electronic twin-head cutting off machine with 5 axes for compound cuts.   |
|                         | Features: motor-driven and electronically controlled rotation of the horizontal axis (22°.30 ' external angles and 45° internal angles) and vertical axis (45° internal angles) |

| LIST OF PLANT EQUIPMENT |   |
|-------------------------|---|
| Sl.No.                  | DESCRIPTION                                 |
| 5                       | <u>XYZ ACP Machine: (Automatic) 1 No</u>    |
|                         | 4mm ACP Sheet                               |
|                         | Can cut 2 Sheets at a time of 3.5 Meters    |
|                         | Bed Length: 7.5 Meters; Width: 2 Meters     |
|                         | Can groove of any shape                     |
| 6                       | <u>ACP Vertical panel saw Machine 1No</u>   |
|                         | Manufacturer: Striebig,                     |
|                         | Manually operated                           |
| 7                       | <u>ACP Vertical panel saw Machine 1No</u>   |
|                         | Manufacturer: Pirhana                       |
|                         | Manually operated                           |
| 8                       | <u>Water Jet Machine: 1 No</u>              |
|                         | Capacity: 110mm Thick Stainless Steel Sheet |
|                         | Pressure: 4000 Psi                          |
| 9                       | <u>Sheet Bending Machine: 1 No</u>          |
|                         | Manufacturer: Hindustan hydraulics          |
|                         | Capacity: 4mm                               |
|                         | Voltage: 380 Volts                          |
|                         | Length: 4 Meters                            |
| 10                      | <u>Centerless Polishing Machine: 1 No</u>   |
|                         | Model: HCH-04                               |
|                         | Total Connected Load: 45 HP                 |
|                         | Voltage: 380 Volts; 3 Phase                 |

| Sl.No. | DESCRIPTION  |
|--------|--|
| 11     | <u>Sheet Rolling Machine: 1 No</u>                   |
|        | Manufacturer & Model: Singal Power Press, TPDBDV 640 |
|        | Capacity: 6mm Thick                                  |
|        | Length: 4 Meters                                     |
|        | Main Motor: 10 HP                                    |
| 12     | <u>Sheet Shearing Machine: 1 No</u>                  |
|        | Manufacturer : Hindustan Hydraulics                  |
|        | Type: EHP-150  |
|        | Voltage: 415 Volts (3 Phase)                         |
|        | Capacity: 1500 KN                                    |
|        | Working Length: 4.3 Meters                           |
|        | Thickness: 4mm                                       |
| 13     | <u>Shearing Machine: 1 No</u>                        |
|        | Manufacturer: Ermak                                  |
|        | Type: HGS-3100                                       |
|        | Capacity: 8mm  |
|        |  |
|        |  |
|        |  |
|        |  |
|        |  |
|        |  |
|        |  |
|        |  |

## ZAI FACILITIES

Zamil has an extensive architectural fabrication facilities and resources at its disposal including but not limited to:



8,500 sqm of Aluminum processing facility  
In Dammam



13,500 sqm of coating facility in  
Dammam & Bahrain

# Shade Guard



8,000 sqm of steel facility

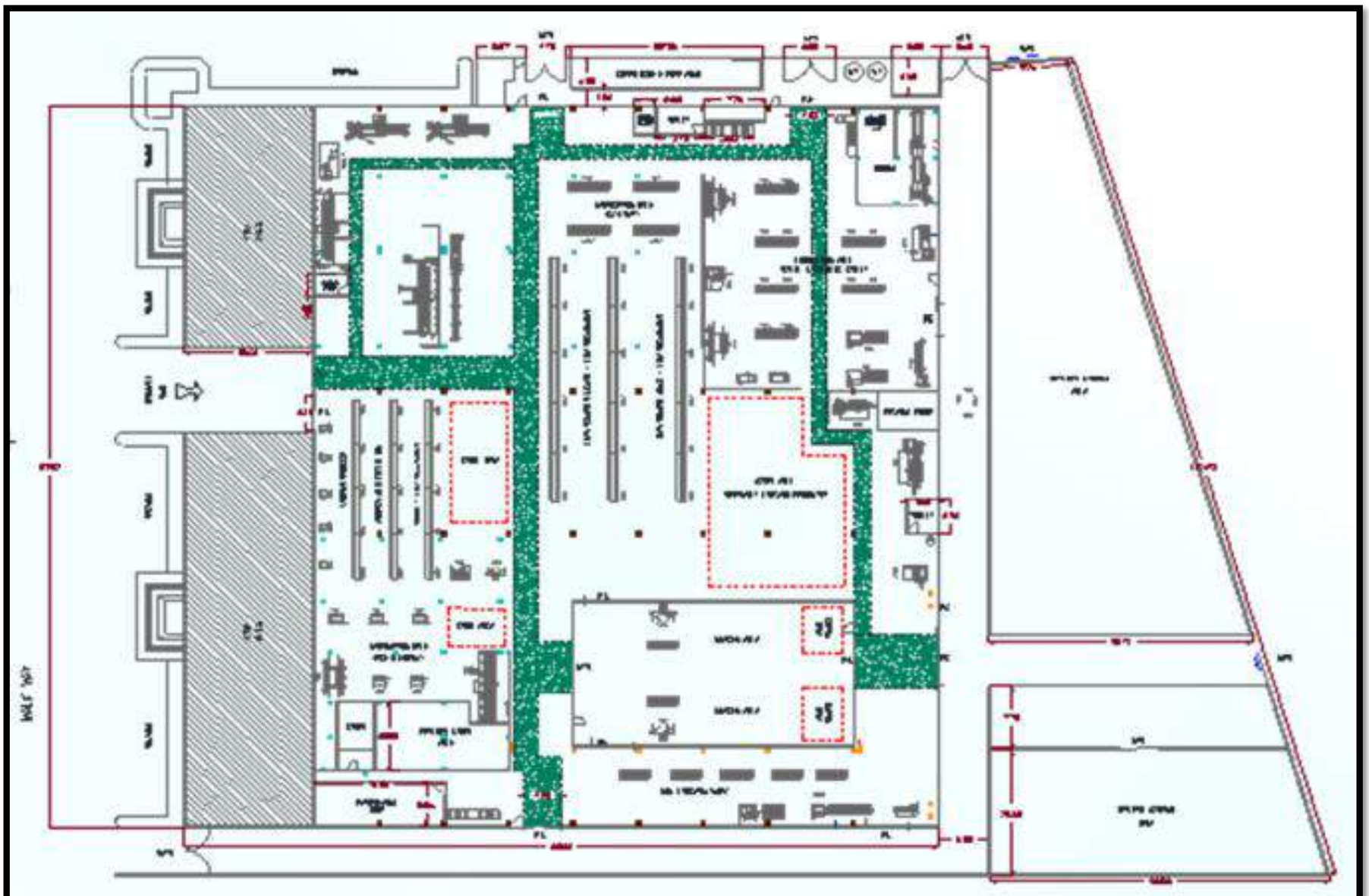

Metal FACTORY LAYOUT

OVERVIEW OF FACTORY & EQUIPMENT



## OVERVIEW OF FACTORY & EQUIPMENT

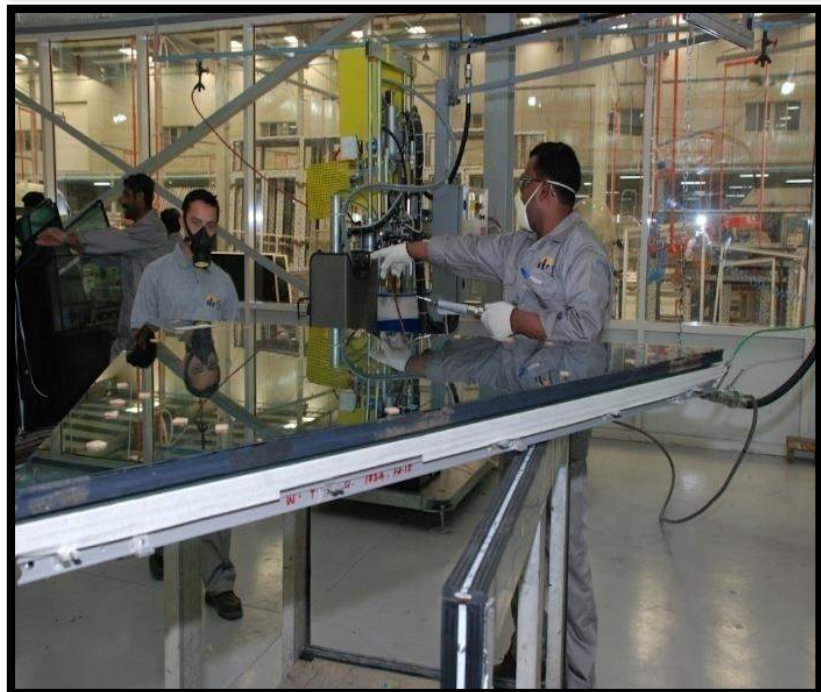



OVERVIEW OF FACTORY & EQUIPMENT



OVERVIEW OF FACTORY & EQUIPMENT



OVERVIEW OF FACTORY & EQUIPMENT



OVERVIEW OF FACTORY & EQUIPMENT



OVERVIEW OF FACTORY & EQUIPMENT



OVERVIEW OF FACTORY & EQUIPMENT



OVERVIEW OF FACTORY & EQUIPMENT



# References

**OUR REFERENCES**







|   |             |                            |                     |               |
|---|-------------|----------------------------|---------------------|---------------|
| <b>Saudi<br/>German<br/>Hospital -<br/>Dammam</b> | <b>IHCC</b> | <b>FR – E60<br/>/ E120</b> | <b>SR. 3,500,00</b> | <b>Dammam</b> |
|---|-------------|----------------------------|---------------------|---------------|





|                  |             |                  |                   |              |
|------------------|-------------|------------------|-------------------|--------------|
| <b>BMC Aseer</b> | <b>IHCC</b> | <b>FR – E120</b> | <b>SR.950,000</b> | <b>Aseer</b> |
|------------------|-------------|------------------|-------------------|--------------|



|                   |             |                   |                   |               |
|-------------------|-------------|-------------------|-------------------|---------------|
| <b>SGH Dammam</b> | <b>IHCC</b> | <b>Lead Glass</b> | <b>SR.173,000</b> | <b>Dammam</b> |
|-------------------|-------------|-------------------|-------------------|---------------|



|                        |             |                  |                   |                |
|------------------------|-------------|------------------|-------------------|----------------|
| <b>SGH<br/>Madinah</b> | <b>IHCC</b> | <b>FR - E120</b> | <b>SR. 74,000</b> | <b>Madinah</b> |
|------------------------|-------------|------------------|-------------------|----------------|



|                   |             |                              |                          |               |
|-------------------|-------------|------------------------------|--------------------------|---------------|
| <b>SGH Makkah</b> | <b>IHCC</b> | <b>FR – EI60 –<br/>EI120</b> | <b>SR.<br/>4,340,000</b> | <b>Makkah</b> |
|-------------------|-------------|------------------------------|--------------------------|---------------|



|                                |                |                             |                          |              |
|--------------------------------|----------------|-----------------------------|--------------------------|--------------|
| <b>Royal Commission<br/>HQ</b> | <b>Beijing</b> | <b>FR – EI60 –<br/>EI90</b> | <b>SR.<br/>2,600,000</b> | <b>Yanbu</b> |
|--------------------------------|----------------|-----------------------------|--------------------------|--------------|



**Project** : North Park Office Aramco - Dhahran

**Value** : SR 22,000,000.00

**Contractor** : Al Yamama Company

**Consultant** : SCADO

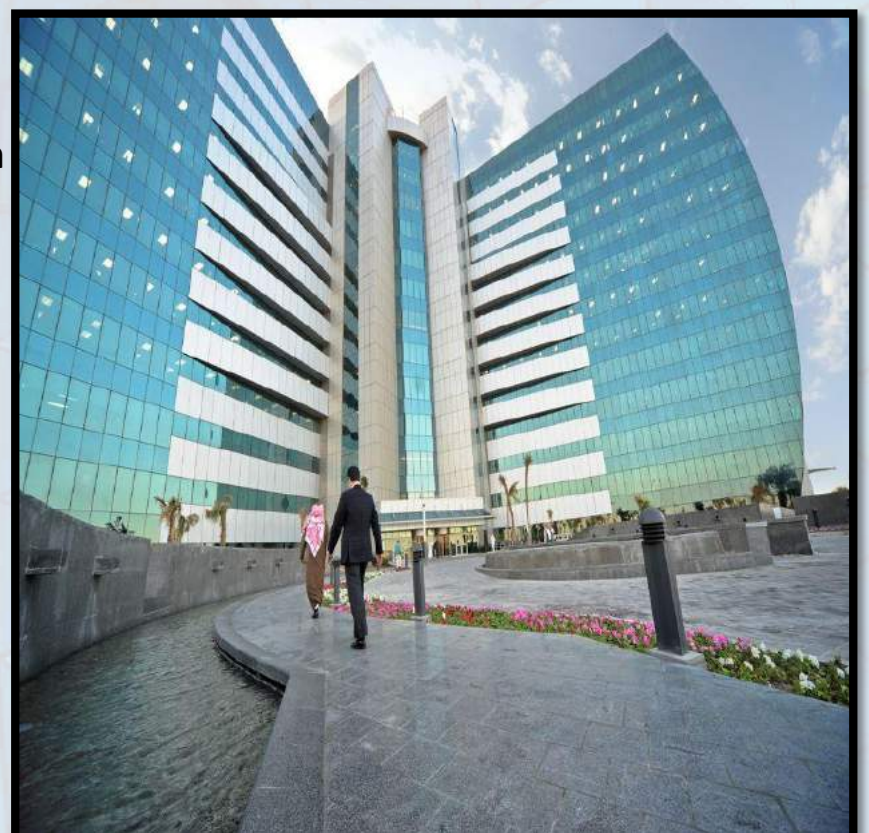



**Project : Bashundara- Bangladesh**







**Project: Al Rajhi Headquarter Bank**

**Contractor** : Samsung – CCE JV

**Consultant** : Hill International

**Value** : SR 51,000,000.00





**Value** : SR 120,000,000.00

**Project:** Sheikh Jaber Al Sabah Hospital - Kuwait

**Consultant** : Langdon Wilson  
International (US) \ Gulf Consult  
(Kuwait)

**Contractor** : Arab Contractors





**Value** : SR 70,000,000.00

**Project:** Saudi Electricity Headquarter Building Project - Riyadh

**Consultant** : Omrania

**Contractor** : Shapoorji Pallonji





**Project: SPIMACO ADDWAEIH OFFICE TOWER BUILDING**

**Location : Riyadh**

**Consultant : Arch - Center**

**Value : SR 25,000,000.00**

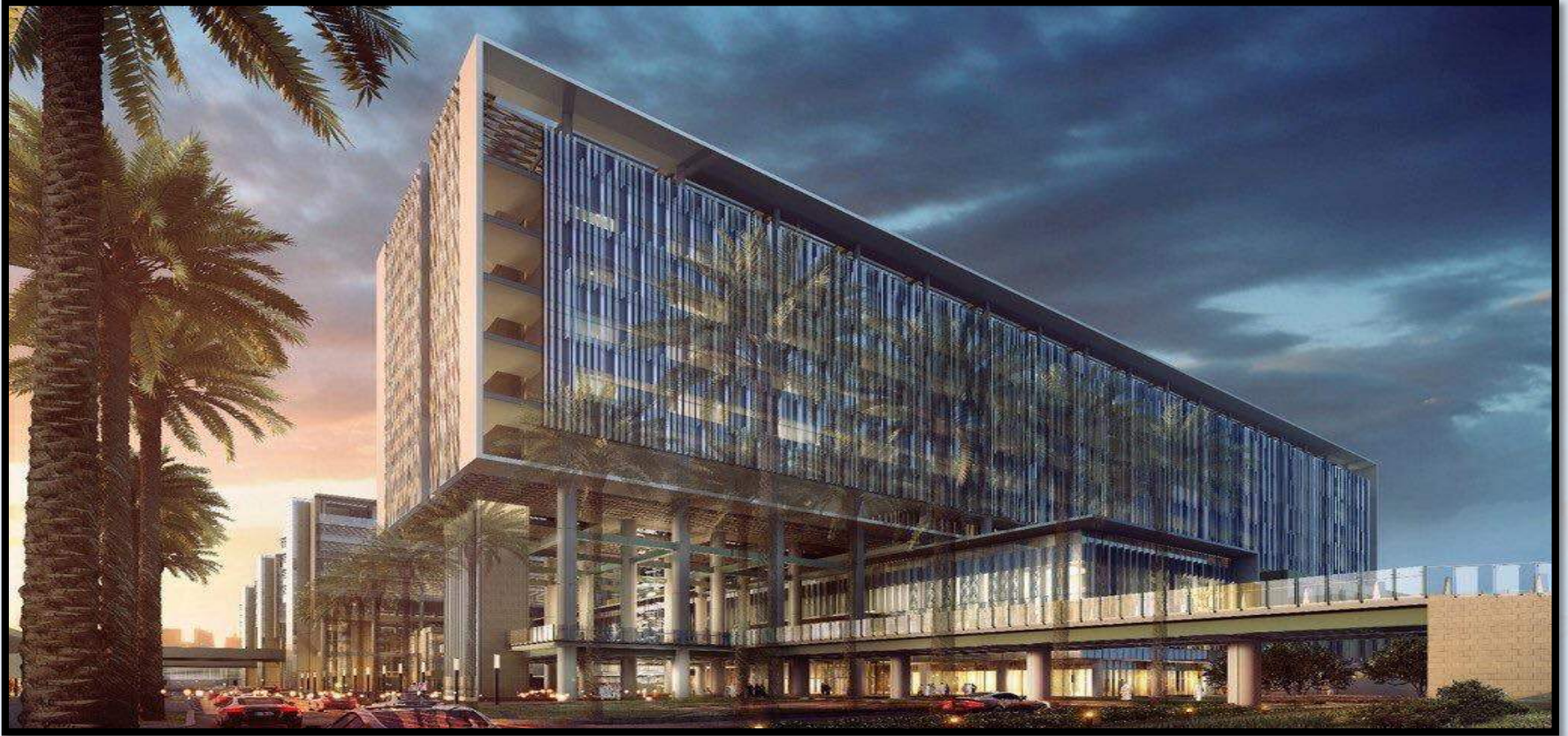

**Value** : SR 35,000,000.00

**Consultant** : Dar Al-Handasah

**Project** : Women's Hospital Project Saudi National Guard -

Riyadh  
**Contractor** : Nesma and Partners Contracting



**Value** : SR 22,000,000.00

**Consultant** : Al Saif Engineering

**Project** : Ministry of Environment, Water and Agriculture-

Riyadh  
**Contractor** : Bin Jarallah Group Co.



**Value** : SR 43,000,000.00

**Project** : Royal Commission Headquarter – Yanbu

**Consultant** : Saudi Arabian Parsons Ltd

**Contractor** : Beijing Construction Engineering



**Value** : SR 35,000,000.00

**Project** : Private Wing & EMS Building @ KFSH - Riyadh

**Consultant** : Mustang Al Hejailan

**Contractor** : Al Bawani Company



**Project:** Al Tuwariqi Tower - Khobar

**Value** : SR 18,000,000.00

**Contractor** : Asmael General Contracting

**Consultant** : Al Tuwariqi Company





**Project: Al Khobar Gate Tower – Al Khobar**

**Value : SR 24,000,000.00**

**Contractor : Al Shaikh Communication**

**Consultant : Arabian Service Group**

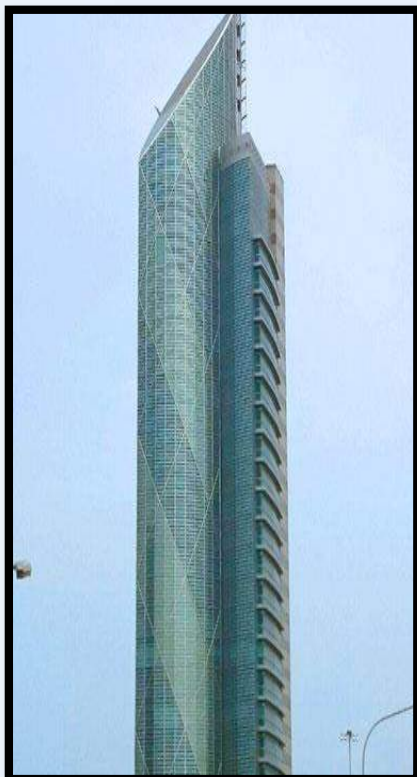





**Value** : SR 12,000,000.00

**Project:** Kempinski Al Othman Hotel Al Khobar

**Contractor** : Al Othman Group.

**Consultant** : Al Othman Group.





**Value** : SR 15,000,000.00

**Project:** Zamil Group House – Al Khobar

**Consultant** : Arabian Architectural

**Contractor** : Arabian Architectural





## King Abdulaziz Project for Riyadh Public Transport

Arriyadh Development Authority (ADA)

Riyadh Bus Stops Project



الشركة السعودية للتعمير  
SAUDI CONSTRUCTIONEERS Ltd

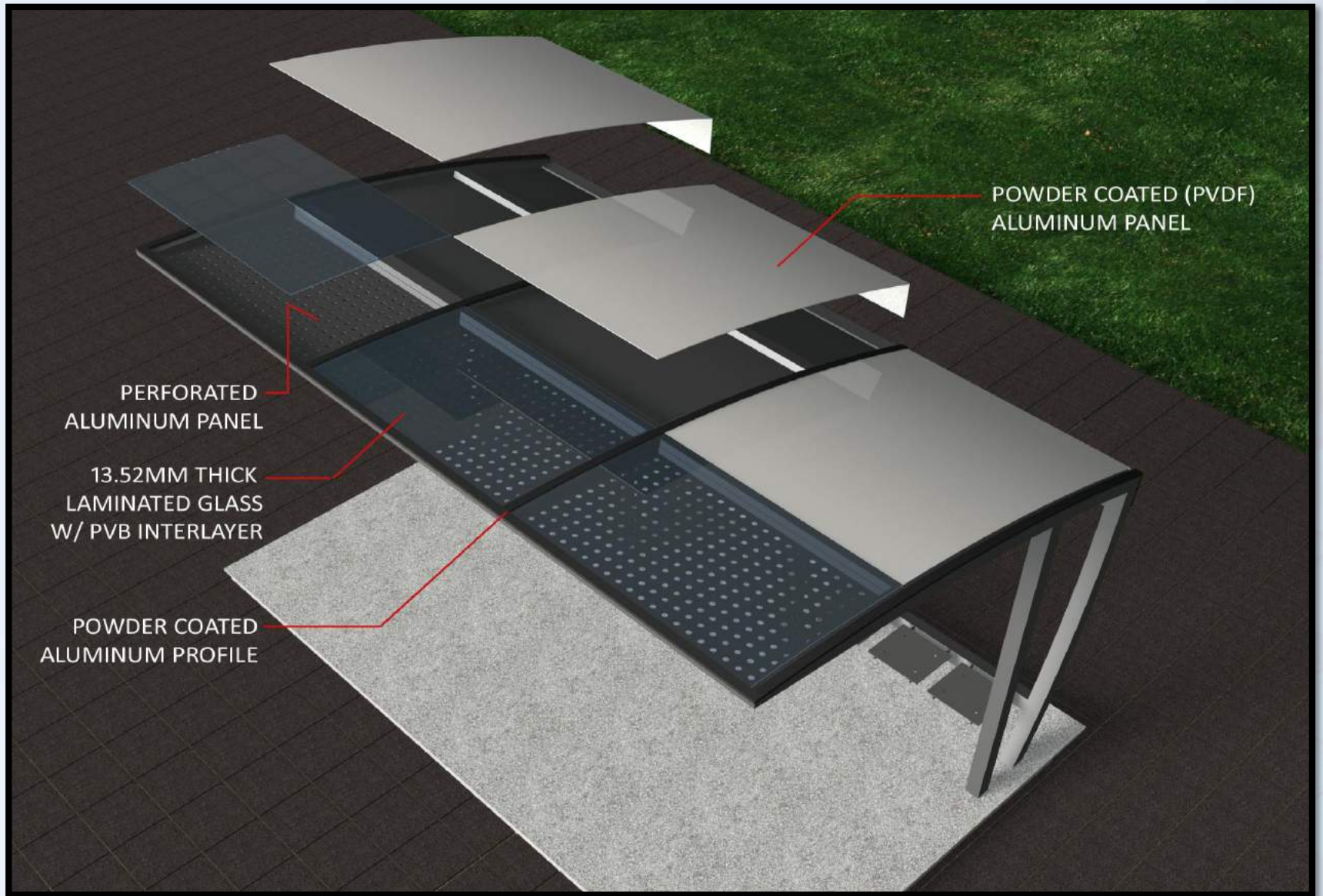

## Riyadh Bus Stops

### Materials:

- Steel works
- Decorative cladding
- Glazing works
- Insulation works
- Stainless steel works
- Automatic sliding doors
- Electronic displays

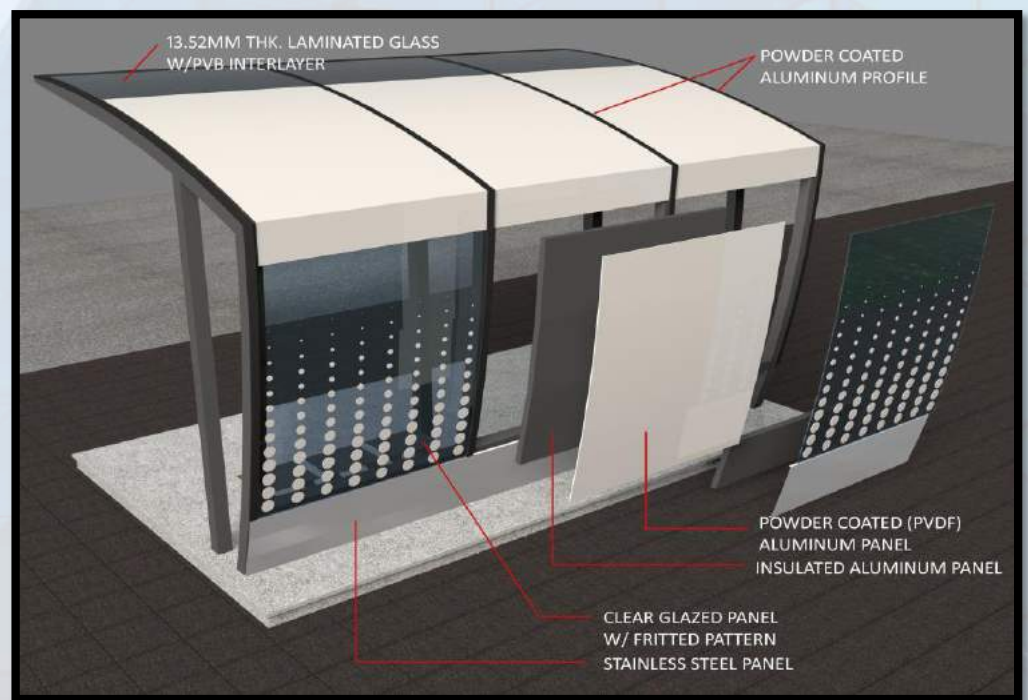

| SN | Project                          | Location        | Contractor                      | Year |
|----|----------------------------------|-----------------|---------------------------------|------|
| 1  | Unicoil Building                 | Jubail          | Arabian Gulf Construction       | 2005 |
| 2  | Al Salam Plaza                   | Riyadh          | Al Hokair Group                 | 2005 |
| 3  | Hyundai Complex                  | Dammam          | Swayeh Co. Ltd.                 | 2006 |
| 4  | Murjan Residential Villas        | Jubail          | Arabian Gulf Construction       | 2006 |
| 5  | Bin Fahad University             | Riyadh          | A.A. Turki Corporation          | 2006 |
| 6  | Auto-Moto                        | Khobar          | Al Shethry Group                | 2006 |
| 7  | Buildex -Novotel Hotel           | Dammam          | Al Hokair Group                 | 2006 |
| 8  | Onaizah Mall                     | Onaizah         | Onaizah Development Co,         | 2007 |
| 9  | Al Mashareq Tower                | Riyadh          | Al Mashareq Company             | 2007 |
| 10 | Al Bassam Tower                  | Dammam          | Al Bassam Group Co.             | 2007 |
| 11 | Petro Rabigh                     | Jeddah          | A.A. Turki Corporation          | 2007 |
| 12 | Al Jabr Villas                   | Dammam          | Tareg Al Jaafari Est.           | 2007 |
| 13 | AL Rajhi Bank                    | Riyadh          | Saudi Labanese Tarouk           | 2007 |
| 14 | ANB Projects                     | Khamish Mushayt | Arabian Sasna                   | 2008 |
| 15 | Sipchem Head Quarter             | Khobar          | Project Build Co.               | 2008 |
| 16 | Al Murjan Tower                  | Riyadh          | Al Mashareq Co.                 | 2008 |
| 17 | Al Khaleej School                | Dammam          | Al Falak Electronics            | 2008 |
| 18 | Al Butain Tower                  | Al Khobar       | Mohd A.Aziz Al Butain           | 2008 |
| 19 | Al Kifah Shop                    | Al Khobar       | Al Kifah Contracting            | 2008 |
| 20 | Aramco Corporate HR              | Rastanura       | A.A. Turki Corp.                | 2008 |
| 21 | Aramco New Office Building       | Udhailiyah      | Al Muhaidib Cont. Co.           | 2008 |
| 22 | Rabigh Cable Factory             | Rabigh          | Nesma & Partners Co. Ltd.       | 2008 |
| 23 | Eastern Water Tower              | Al Khobar       | Al Yamamah Co.                  | 2008 |
| 24 | Al Hazmi Tower                   | Jeddah          | Al Hazmi Cont. Co.              | 2009 |
| 25 | Kaust-Rabigh                     | Jeddah          | Saudi Binladin Group            | 2009 |
| 26 | Zamil Training Institute         | Dammam          | Zamil Industrial Investment Co. | 2009 |
| 27 | Aramco North Park Office Complex | Dammam          | Al Yamamah Co.                  | 2009 |
| 28 | R. C. University College         | Yanbu           | Saudi ABV General Cont. Co.     | 2009 |
| 29 | Al Shablan Tower                 | Al Khobar       | Al Shablan Group                | 2009 |
| 30 | Taiba University                 | Madinah         | Abdullah Al Khodari & Sons. Co. | 2009 |
| 31 | Zamil House                      | Al Khobar       | A.A. Turki Corporation          | 2009 |
| 32 | Al Bassam Tower                  | Al Khobar       | Mohd Abdulrahman Al Bassam      | 2009 |
| 33 | Al Tuwairqi Tower                | Al Khobar       | Asmael General Cont.            | 2010 |
| 34 | Business Gate                    | Riyadh          | BAS Contracting                 | 2010 |
| 35 | Aramco Marine Training           | Rastanura       | Saudi Aramco                    | 2010 |
| 36 | King Faisal University           | Al Hassa        | Al Kifah Contracting            | 2010 |
| 37 | Aramco Corporate Data Center     | Dhahran         | Al Latifia Cont. Co.            | 2010 |
| 38 | Jubail Down Syndrome Center      | Jubail          | Project Build Company           | 2010 |
| 39 | Royal Commission Apartment Bldg. | Jubail          | Al Kifah Contracting            | 2010 |
| 40 | Al Khobar Gate                   | Al Khobar       | Al Shaikh Communication         | 2010 |
| 41 | Aramco MIS & TE Facilities       | Manifa/Tanajib  | Al Osais Cont. Co.              | 2010 |



**Saudi Aramco – New Office Building  
Udhailiya**

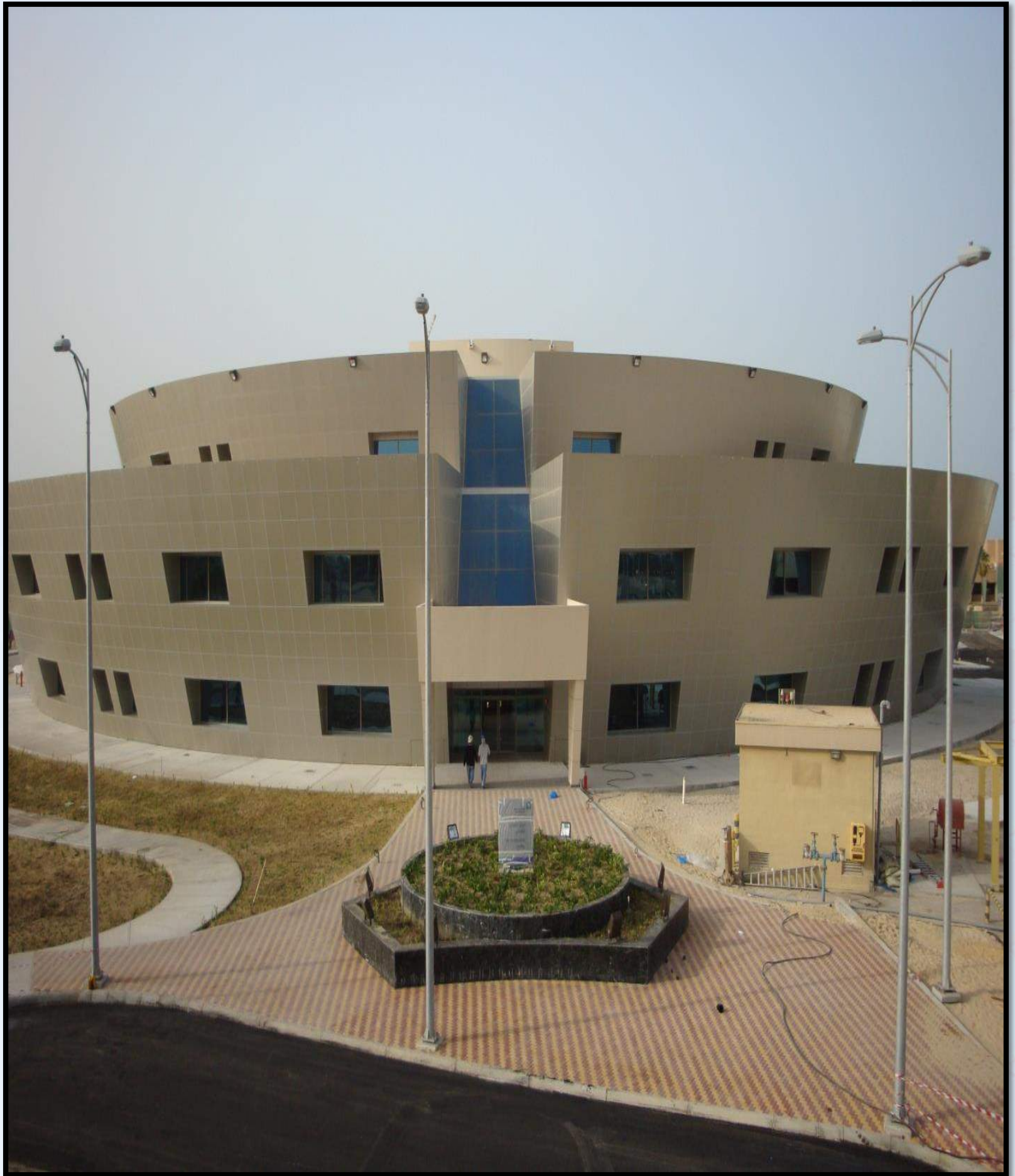

**Aramco – Corporate HR Office Rastanura**

**Al Shablan Tower – Al Khobar**

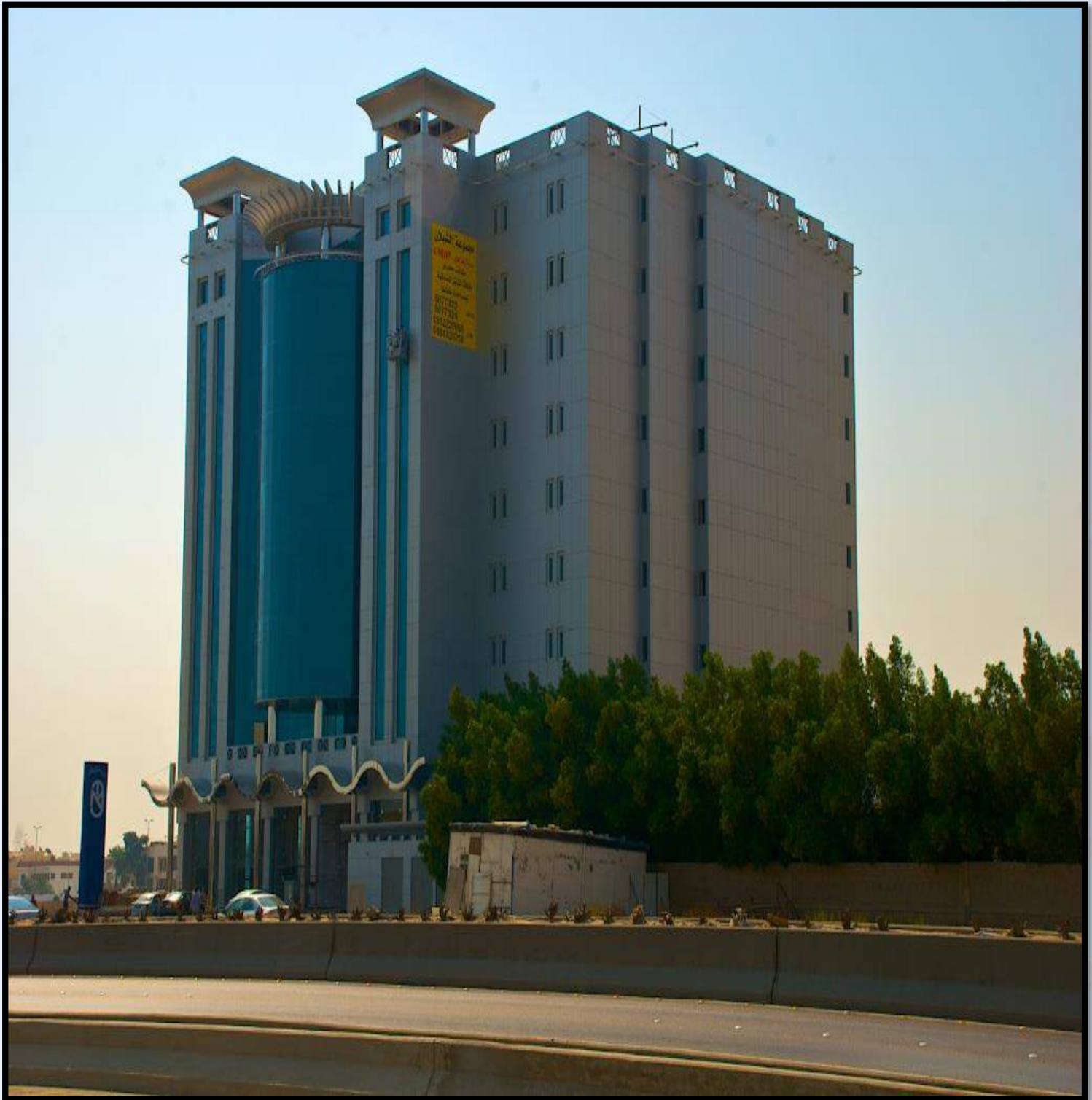



**Al Juma Center – Al Khobar**



**Unicoil HQ - Jubail**

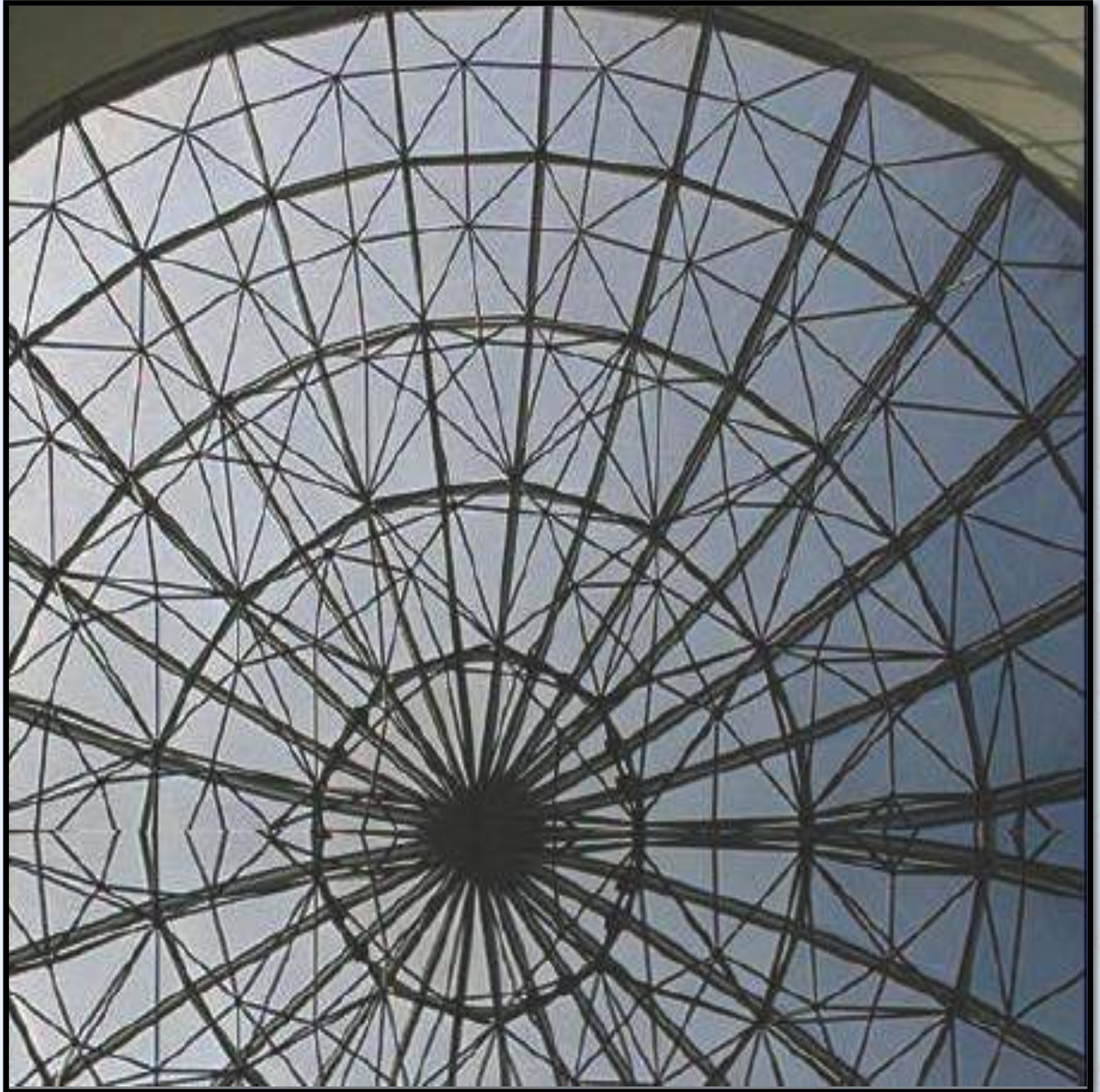

**Al Bassam Building – Al Khobar**



**Al Mashareq Tower - Riyadh**



**Al Murjan Tower - Riyadh**



**Buildex Novotel - Dammam**



**Saudi Transformers - Dammam**



**Saudi International  
Petrochemical (Sipchem HQ)  
Investment Co. Al Khobar**





**Sabic Administration Building  
Jubail**



**Al Butain Tower – Al Khobar**



**Wescosa - Dammam**



**Hyundai Showroom – Al Khobar**



**Al Hazmi Tower - Jeddah**



**Al Bassam Tower - Dammam**



**Al Kifah Shops – Al Khobar**



**Auto-Moto Building – Al Khobar**





**Sahara Non-Plant Jubail**



**Chamber of Commerce  
Eastern Province**



## Projects in Bahrain – For the Last 5 Years

| S # | Project                     | Contractor              | Status             | Year |
|-----|-----------------------------|-------------------------|--------------------|------|
| 1   | Gulf Air Simulator Building | Masy International      | Completed          | 2006 |
| 2   | Bahrain Financial Harbor    | Al Hamad Const          | Completed          | 2006 |
| 3   | King Hamad General Hospital | Al Majlis Aluminium     | Completed          | 2007 |
| 4   | Park Tower                  | United Engineering      | Completed          | 2008 |
| 5   | Millennium/Classic Tower    | Hani A. Khamees         | Under Installation | 2008 |
| 6   | ASRY New Admin Building     | Al Hedaya Cont. Co. WLL | Under Installation | 2009 |
| 7   | Lari Blue Tower             | Hassan Lari Group       | Design Stage       | 2009 |

## Projects in Kuwait – For the Last 5 Years

| S # | Project        | Contractor               | Status    | Year |
|-----|----------------|--------------------------|-----------|------|
| 1   | Kharafi-MOI    | Khalid Al Kharafi & Sons | Completed | 2006 |
| 2   | Al Biraq Tower | ZAC Kuwait               | Completed | 2007 |
| 3   | Mariam Tower   | Zamil Architectural Co.  | Completed | 2009 |

## Projects in Bangladesh – For the Last 5 Years

| S # | Project                      | Contractor                  | Status    | Year |
|-----|------------------------------|-----------------------------|-----------|------|
| 1   | Bashundhara City Mall        | Bashundhara Development Co. | Completed | 2005 |
| 2   | World Bank Headquarters      | JVEL Construction Limited   | Completed | 2005 |
| 3   | Bashundhara City (Extension) | Dtech Corporation           | Ongoing   | 2010 |

## Projects in Qatar – For the Last 5 Years

| S # | Project                     | Contractor                   | Status             | Year |
|-----|-----------------------------|------------------------------|--------------------|------|
| 1   | Sports Hall                 | Consolidated Contractors     | Completed          | 2005 |
| 2   | Villaggio Extension         | Building Systems Trading Co. | Completed          | 2007 |
| 3   | Land Mark Shopping Mall     | Building Systems Trading Co. | Completed          | 2007 |
| 4   | Al Sadd Development Project | Building Systems Trading Co. | Under Installation | 2010 |

## Projects in Philippines – For the Last 5 Years

| S # | Project                  | Contractor                 | Status    | Year |
|-----|--------------------------|----------------------------|-----------|------|
| 1   | Four Seasons Condominium | Post Oaks Properties Corp. | Completed | 2005 |
| 2   | Land Mark Mall           | City Super Incorporation   | Completed | 2007 |

Classic Tower - Bahrain

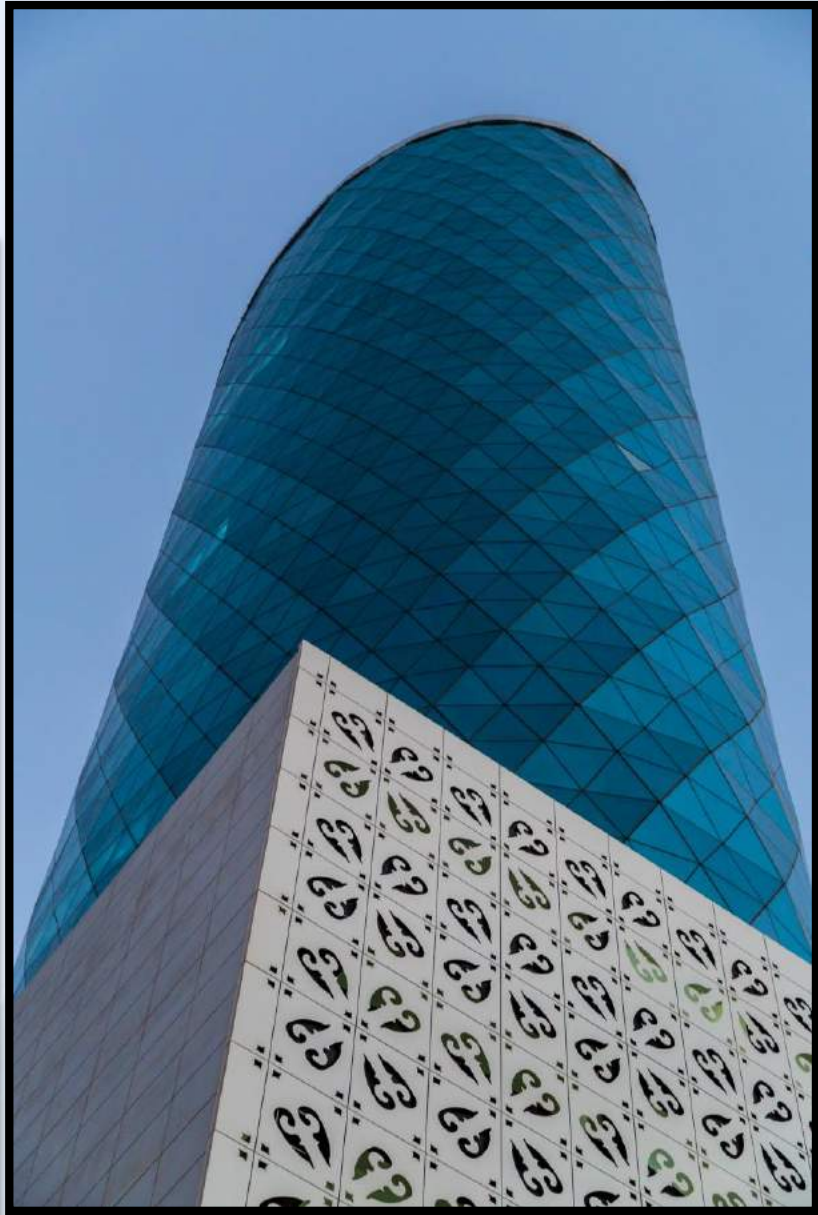
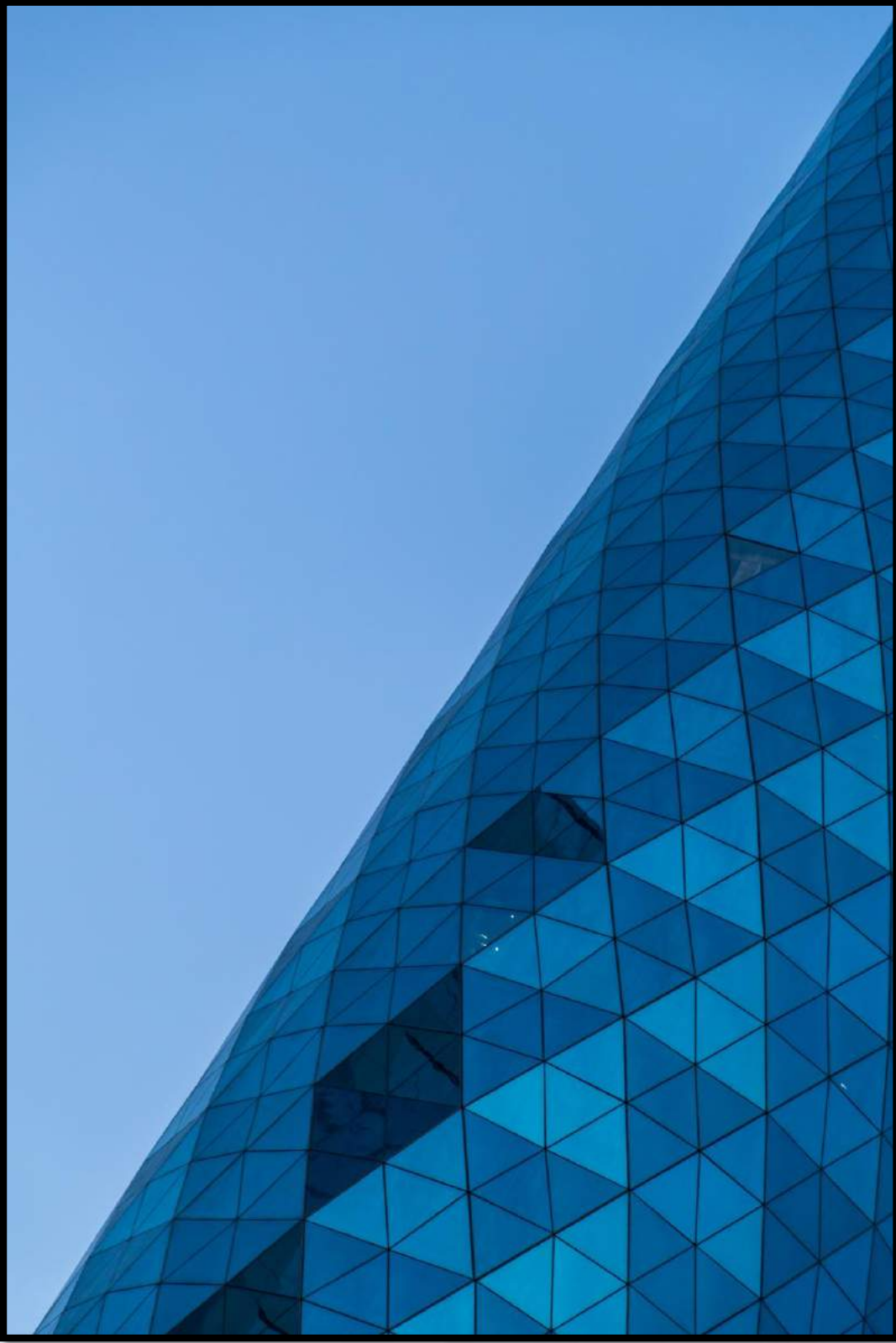

**Lari Blue Tower - Bahrain**



**Park Tower - Bahrain**



**King Hamad General Hospital- Bahrain**



**Mariam Tower - Kuwait**







**Ministry of Interior - Kuwait**



**Bairaq Mall - Kuwait**



**BASHUNDHARA PROJECT BANGLADESH**



**PEOPLE INSURANCE TOWER - BANGLADESH**



**WORLD BANK HQ - BANGLADESH**



**BASHUNDHARA PROJECT BANGLADESH**



**FOUR SEASONS CONDOMINIUM PROJECT -  
PHILIPPINES**





## Architectural Metal Works List of Projects

| #  | Client Name                             | Project Name                                | Type of Work                                      | Consultant Name                                       | Status/<br>Completed On     | Year of<br>Contract |
|----|---|---|---|---|-----------------------------|---------------------|
| 1  | Abdullah Fouad Holding Co.<br>Dammam    | Abdullah Fouad Tower<br>Dammam              | SS Wall Cladding & Glass<br>Balustrade            | Sawaya & Moroni                                       | 31.08.2010                  | 2008                |
| 2  | Al Nassar Trading<br>Al Khobar          | Aramco, Udhailiya                           | SS Column, Handrail<br>Frameless                  | SCADO   | 25.09.2009                  | 2008                |
| 3  | Zamil Industrial Invesement.<br>Dammam  | Zamil Training Institute<br>Dammam          | SS Handrail                                       | Al Awami Training &<br>Consultant                     | Ongoing                     | 2009                |
| 4  | International Bldg & Trading<br>Bahrain | Hyundai<br>Bahrain                          | SS Materials for Frameless                        | Mazen Al Umran Consult.<br>Bahrain                    | 01.05.2009                  | 2008                |
| 5  | Othman Saleh Al Ghamdi<br>Jubail        | Royal Commission<br>Jubail                  | SS Handrail                                       | Radicon Gulf Consult                                  | 06.08.2010                  | 2008                |
| 6  | Building System Trading<br>Qatar        | Al Sadd Complex<br>Qatar                    | SS Handrails, Ladders<br>Decorative Metal Works   | Arab Engineering Bureau<br>Qatar                      | Ongoing                     | 2008                |
| 7  | Saudi ABV<br>Jeddah                     | RCUC Yanbu                                  | SS Handrails                                      | Royal Commission                                      | Ongoing                     | 2009                |
| 8  | Yamama Company<br>Dammam                | North Park<br>Saudi Aramco Dhahran          | SS Handrails                                      | Saudi Consulting<br>& Design Office                   | Ongoing                     | 2009                |
| 9  | APG Middle East                         | Riyadh Airbase                              | Auto Door, Framelss &<br>Steel Works              | Saudi Lebanase  | Ongoing                     | 2009                |
| 10 | Saudi Binlading Group                   | King Abdullah Financial<br>District, Riyadh | SS & MS Handrails, Bollards                       | Omrana & Associate                                    | Under Approv.               | 2010                |
| 11 | Tareg Al Jaafari Est.<br>Dammam         | Al Jabr Villas<br>Al Hassa                  | Stainless Steel Handrail,                         | Tareg Al Jaafari Est.                                 | 31.05.2010                  | 2007                |
| 12 | Al Latifia Trading & Contg.<br>Riyadh   | Pension Fund<br>Riyadh                      | Stainless Steel Cladding                          | Al Latifia  | 09.10.2008                  | 2007                |
| 13 | Saudi Oger Ltd.<br>Riyadh               | Pension Fund<br>Riyadh                      | Stainless Steel Cladding                          | Saudi Oger  | 31.08.2007                  | 2007                |
| 14 | Saudi Lebanese Tarouk<br>Riyadh         | Al Rajhi Bank                               | SS Handrail, Frameless Glass                      | Saudi Lebanese  | 28.04.2008                  | 2006                |
| 15 | Contracting & Consn. Est.<br>Riyadh     | KISF  | SS Handrail and Column Cladding                   | CCE   | 12.01.2008                  | 2006                |
| 16 | M.A. Al Kharafi & Sons<br>Kuwait        | Ministry of Interior                        | SS Handrails, Clumnn Cladding<br>Ladders, Grating | Industrial & Engineering<br>Consulting Office, Kuwait | Under Final<br>Handing Over | 2006                |
| 17 | Contracting & Constn. Est.<br>Riyadh    | Khurais                                     | SS Access Ladder                                  |   | 31.08.2008                  | 2008                |
| 18 | Fairmech WLL<br>Bahrain                 | Bahrain                                     | Painted Mild Steel Handrail                       | Coneli & Moti MacDonald                               | 28.09.2008                  | 2008                |
| 19 | A.A. Turki Corporation<br>Dammam        | PMU Dammam                                  | SS Handrails<br>Wire Mesh                         | Al Hejailan Consultant                                | 10.011.2008                 | 2008                |
| 20 | Mohd. Abdulrahman Bassam<br>Al Khobar   | Bassam Tower                                | SS Columns, Decorative Metals                     | Gulf Arch Planners & Consult                          | 20.10.2009                  | 2008                |

# Architectural Metal Works List of Projects

| #  | Client Name   | Project Name                                  | Type of Work  | Consultant Name                           | Status/<br>Completed On | Year of<br>Contract |
|----|---|---|---|---|-------------------------|---------------------|
| 21 | CCE Ltd.<br>Riyadh                                  | Saudi Investment Bank                         | Stainless Steel Handrail,<br>Column, Bullet Proof   | CCE Ltd.                                  | 31/08/06                | 2006                |
| 22 | Masy International<br>Bahrain                       | Gulf Air Office                               | Stainless Steel Handrail  | Nass & Murray                             | 15/03/2006              | 2005                |
| 23 | Zamil Glass<br>Dammam                               | Dahab Office Bldg<br>- Jeddah                 | Frameless Glass   | Zamil Glass                               | 31/12/05                | 2005                |
| 24 | Al Ajlan Group<br>Riyadh                            | Al Ajlan Tower                                | Steel Frame +<br>Stained Glass  | Al Ajlan Group                            | 15/12/05                | 2005                |
| 25 | SALMOC<br>Riyadh                                    | APU Hypermarket<br>(Panda)                    | Stainless Steel Column<br>Handrail  | SALMOC                                    | 05/05/06                | 2005                |
| 26 | Saudi Aramco<br>Jeddah                              | Air Terminal                                  | Stainless Steel Column<br>Cladding  | Saudi Aramco                              | 25/06/04                | 2004                |
| 27 | Diyar Al Najed<br>Riyadh                            | Bushra Ladies Market                          | Stainless Steel Handrail<br>and Skylight  | Diyar Al Najed                            | 16/12/04                | 2004                |
| 28 | Saleh Al Habib Inv.<br>Riyadh                       | Al Habib Building                             | Stainless Steel Handrail,   | Saleh Al Habib Inv                        | 22/10/04                | 2004                |
| 29 | ABV Rock Group<br>Riyadh                            | Site 7<br>Riyadh                              | Metal Windows<br>Wire Mesh  | ABV Rock Group                            | 31/09/04                | 2004                |
| 30 | Seraifi Grand Mall<br>Jeddah                        | Seraifi Mall                                  | Stainless Steel Handrail<br>Column, Canopy  | Abnia Design                              | 31/10/05                | 2003                |
| 31 | CEBARCO WCT WLL<br>Bahrain                          | Bahrain Racing Circuit<br>(Formula 1 Project) | Stainless Steel Handrail  | CEBARCO WCT WLL                           | 30/11/03                | 2003                |
| 32 | MIDMAC Contracting<br>Qatar                         | Bridge, Arts & Science                        | Stainless Steel Handrail<br>Catwalk, Grating  | KEO International<br>Consultants          | 31/10/03                | 2003                |
| 33 | Saudi Building &<br>Const. Management<br>Jeddah     | Sultan Mall, Jeddah                           | Stainless Steel Handrail,<br>Aluminium Skylight,<br>Decorative Ring, Entrance<br>Canopy & Wall Cladding | Saudi Building &<br>Const. Management     | 31/12/03                | 2003                |
| 34 | DTech Corporation<br>Bangladesh                     | Peoples Insurance                             | Automatic & Frameless<br>Doors  | DTech Corporation                         | 15/08/03                | 2003                |
| 35 | Zamil Architectural Co.<br>Kuwait                   | Kuwait Oil Sector<br>Complex                  | Stainless Steel Spider<br>System Canopies   | Al Ghanim Int'l<br>General Trad & Cont.   | 31/10/03                | 2003                |
| 36 | Zamil Architectural Co.<br>Kuwait                   | Mega Showroom at Rai                          | Stainless Steel Balustrade  | Al Hani Contracting                       | 31/10/03                | 2003                |
| 37 | Zamil Architectural Co.<br>Kuwait                   | RFQ Project                                   | Stainless Steel Handrail  | Union Gulf General<br>Trading & Cont.     | 30/09/03                | 2003                |
| 38 | Hamoud Bin Abdullah<br>Al Tuwaijry & Sons<br>Riyadh | Al Tuwaijry Complex                           | Stainless Steel Handrail,<br>Balustrade, Partition &<br>Fused Glass Skylight                            | Hamoud Bin Abdullah<br>Al Tuwaijry & Sons | 22/10/03                | 2003                |
| 39 | Al Bourdge Est.<br>Al Khobar                        | Radisson SAS Hotel,<br>Riyadh                 | Stainless Steel GKD<br>Wire Mesh  | Al Bourdge Est.                           | 30/10/03                | 2003                |
| 40 | Dr. Abdullah Mezher<br>Khamis Mushyat               | Abdullah Mezher<br>Hospital                   | Stainless Steel Balustrade<br>& Stained Glass Skylight  | Mezher Hospital Group                     | 30/11/03                | 2003                |

Architectural Metal Works  
List of Projects

| #  | Client Name                           | Project Name                | Type of Work  | Consultant Name          | Status/<br>Completed on | Year of<br>Contract |
|----|---------------------------------------|-----------------------------|---|--------------------------|-------------------------|---------------------|
| 41 | Future Pipe Industry<br>Al Khobar     | Future Pipe Factory         | Stainless Steel Balustrade<br>and Canopy              | Future Pipe Industry     | 22/03/03                | 2003                |
| 42 | International Center Co.<br>Al Khobar | Bin Khaldoun Plaza          | Stainless Steel Balustrade                            | International Center Co. | 30/08/03                | 2003                |
| 43 | Modern Center for Trad<br>Dammam      | Aramco Tanajib Project      | Stainless Steel Handrail                              | Modern Center for Trad   | 20/09/03                | 2003                |
| 44 | Mohd A.Aziz Al Hadlaq<br>Riyadh       | Al Hadlaq Showroom          | Stainless Steel Handrail &<br>Column Cladding         | Mohd A.Aziz Al Hadlaq    | 25/05/03                | 2003                |
| 45 | A.A. Turki Corporation<br>Dammam      | A.Karim Com. Center         | Stainless Steel Balustrade<br>& Wall Mounted Handrail | A.A. Turki Corporation   | 05/10/03                | 2003                |
| 46 | DAJEN Group<br>Riyadh                 | Dajen Head Office           | Stainless Steel Handrail                              | DAJEN Group              | 25/06/03                | 2003                |
| 47 | DTech Corporation<br>Bangladesh       | Nissan Showroom<br>Dhaka    | Stainless Steel Balustrade                            | DTech Corporation        | 30/06/03                | 2003                |
| 48 | Mr. Ahmad Al Fareh<br>Dammam          | Private Villa               | Stainless Steel Balustrade                            | Mr. Ahmad Al Fareh       | 15/05/03                | 2003                |
| 49 | Mitsubishi Electric<br>Jeddah         | Bahader Plaza<br>Taif       | Escalator Cladding                                    | Mitsubishi Electric      | 13/05/03                | 2003                |
| 50 | Al Diyab for Contracting<br>Riyadh    | Abu Diyab Com Center        | Stainless Steel Cladding<br>and Decorative Canopy     | Al Diyab for Cont.       | 15/07/03                | 2003                |
| 51 | Mitsubishi Electric<br>Riyadh         | Al Fanatheer Mall<br>Jubail | Escalator Cladding                                    | Mitsubishi Electric      | 30/06/03                | 2003                |
|    |                                       |                             |   |                          |                         | 5                   |

Architectural Metal Works  
List of Projects

| #  | Client Name                                      | Project Name                                 | Type of Work                                    | Consultant Name                        | Status/<br>Completed On | Year of<br>Contract |
|----|--|--|---|--|-------------------------|---------------------|
| 52 | Al Wasithia Est.<br>Dammam                       | Al Bassam School                             | Stainless Steel Handrail<br>and Balustrade      | Al Wasithia Est.                       | 28/08/03                | 2003                |
| 53 | Mr. Nasser Al Otaibi<br>Riyadh                   | Private Villa                                | Stainless Steel Balustrade<br>& Column Cladding | Mr. Nasser Al Otaibi                   | 20/06/03                | 2003                |
| 54 | Al Tejarat Est.<br>Riyadh                        | Private Villas                               | Stainless Steel Handrail<br>& Balustrade        | Al Tejarat Est.                        | 30/05/03                | 2003                |
| 55 | Project Build Est.<br>Al Khobar                  | Bin Hassa School                             | Stainless Steel Handrail                        | Project Build Est.                     | 15/07/03                | 2003                |
| 56 | Zamil Glass Industries<br>Dammam                 | Majaaz Mall, Makkah                          | Stainless Steel Handrail<br>and Balustrade      | Sait Group                             | 25/10/03                | 2003                |
| 57 | Zamil Glass Industries<br>Dammam                 | Taif Mall, Taif                              | Stainless Steel Handrail<br>and Balustrade      | Zamil Glass Industries                 | 15/10/03                | 2003                |
| 58 | Abdullah & Al Nasser<br>Al Sorayai Co.<br>Dammam | Al Sorayai Furniture                         | Stainless Steel Handrail<br>and Balustrade      | Abdullah & Al Nasser<br>Al Sorayai Co. | 05/10/03                | 2003                |
| 59 | Abu Aysha Bin Baker<br>Dammam                    | Al Quraan School                             | Stainless Steel Handrail                        | Abu Aysha Bin Baker                    | 30/09/03                | 2003                |
| 60 | Al Mabani Gen. Cont.<br>Jubail                   | Sabic Technology<br>Center, Jubail           | Stainless Steel Cladding                        | Al Mabani Gen. Cont.                   | 20/09/03                | 2003                |
| 61 | Isam Kabbani & Partners<br>Dammam                | Aramco Central Control<br>Building in Haradh | Stainless Steel Fixed<br>Partition              | Isam Kabbani & Partners                | 05/10/03                | 2003                |
|    |  |  |   |  |                         | 6                   |

Architectural Metal Works  
List of Projects

| #  | Client Name                              | Project Name                                | Type of Work  | Consultant Name                  | Status/<br>Completed On | Year of<br>Contract |
|----|--|---|---|----------------------------------|-------------------------|---------------------|
| 62 | Zamil Glass Industries<br>Dammam         | Seirafi Grand Mall<br>Jeddah                | Stainless Steel Handrail,<br>Balustrade, Cladding, etc.   | Abnia Design Consults            | 30/12/03                | 2003                |
| 63 | Bashundara Group<br>Bangladesh           | Bashundara City                             | Stainless Steel Handrail,<br>Balustrade, Curtain Wall,<br>Composite Cladding,<br>Alum Windows/Louvers | Vistaraa Architects              | 30/10/02                | 2002                |
| 64 | Al Redwan Group<br>Jeddah                | Tahliya Mall<br>Jeddah                      | Stainless Steel Handrail,<br>Balustrade, Cladding,<br>Aluminium Skylight, etc.                        | Al Redwan Group                  | 14/07/02                | 2002                |
| 65 | Biout Makkah for Trad<br>& Cont., Jeddah | Al Majd Shopping Mall                       | Stainless Steel Handrail,<br>Balustrade & Alum Skylight   | Biout Makkah for Trad<br>& Cont. | 30/10/02                | 2002                |
| 66 | Khamis Mushait<br>Showroom               | Showroom                                    | Stainless Steel Column<br>Cladding, Balustrade &<br>Space Frame                                       | Khamis Mushait<br>Showroom       | 31/03/02                | 2002                |
| 67 | NAF Group<br>Dhahran                     | Al Commercial Bldg.                         | Stainless Steel & Alum<br>Works   | NAF Group                        | 15/04/02                | 2002                |
| 68 | Abdullatif Jameel Co.<br>Jeddah          | Toyota Showroom at<br>New Khurais Center    | Stainless Steel Cladding<br>and Handrailing   | Abdullatif Jameel Co.<br>Jeddah  | 31/05/02                | 2002                |
| 69 | Saudi Construction Co.<br>Riyadh         | Al Subai Commercial<br>& Residential Center | Stainless Steel Curtain<br>Wall with Sliding Auto<br>Door and Canopy                                  | Saudi Const. Co.<br>Riyadh       | 17/05/03                | 2002                |
| 70 | Al Babtain Cont. Co.<br>Al Khobar        | Al Babtain Building                         | Stainless Steel Handrail,<br>Cladding, etc.   | Al Babtain Cont. Co.             | 15/03/02                | 2002                |
|    |  |   |   |                                  |                         | 7                   |

Architectural Metal Works  
List of Projects

| #  | Client Name                                   | Project Name                          | Type of Work   | Consultant Name                  | Status/<br>Completed On | Year of<br>Contract |
|----|---|---------------------------------------|--|----------------------------------|-------------------------|---------------------|
| 71 | Future Logo<br>Jeddah                         | Bahader Plaza<br>Taif                 | Stainless Steel Handrail,<br>Balustrade & Cladding                         | Future Logo                      | 14/05/02                | 2002                |
| 72 | Al Khodari & Sons<br>Al Khobar                | Aramco Dental<br>Facility, Dhahran    | Stainless Steel Handrail<br>& Balustrade                                   | Al Khodari & Sons                | 02/10/03                | 2003                |
| 73 | Arabian Turkish Cont.<br>Co. Ltd. - Al Khobar | Private Villa                         | Stainless Steel Balustrade<br>& Wall Mounted Handrail                      | Arabian Turkish Cont.            | 28/03/02                | 2002                |
| 74 | Al Latifia Trading<br>& Cont. - Al Khobar     | Saudi British Bank<br>Jalawiah Branch | Stainless Steel Handrail<br>& Column Cladding                              | Al Latifia Trading<br>& Cont.    | 30/03/02                | 2002                |
| 75 | Mr. Mohd Al Mujahid<br>Hafr Al Batin          | Private Villa                         | Stainless Steel Column<br>Cladding   | Mr. Mohd Al Mujahid              | 20/02/02                | 2002                |
| 76 | Zamil Glass Industries<br>Dammam              | Mercedes Benz<br>Showroom             | Stainless Steel Cladding   | Freyssinet S.A.                  | 26/02/02                | 2002                |
| 77 | Gafoor Shaikh Cont.<br>Al Khobar              | Private Villa                         | Stainless Steel Balustrade<br>& Decorative Grill                           | Gafoor Shaikh Cont.              | 04/04/02                | 2002                |
| 78 | Saudi Lebanese<br>Modern Cont., Riyadh        | Al Mutlaq Center                      | Stainless Steel Double<br>Leaf Swing Door & Stained<br>Glass Fixed Windows | Saudi Lebanese                   | 15/06/02                | 2002                |
| 79 | Zamil Airconditioner<br>Dammam                | Zamil Aircon Office                   | Stainless Steel Balustrade   | Zamil Airconditioner             | 30/06/02                | 2002                |
| 80 | Mahmoud Saeed<br>Shopping Center<br>Al Khobar | Mahmouf Saeed<br>Furniture            | Stainless Steel Beam<br>Canopy   | Mahmoud Saeed<br>Shopping Center | 15/06/03                | 2002                |

Architectural Metal Works  
List of Projects

| #  | Client Name                           | Project Name                         | Type of Work   | Consultant Name        | Status/<br>Completed On | Year of<br>Contract |
|----|---------------------------------------|--------------------------------------|--|------------------------|-------------------------|---------------------|
| 81 | SRACO<br>Dammam                       | Al Zahrani Hotel                     | Stainless Steel Automatic<br>Sliding Door with Sidelight | SRACO                  | 25/06/02                | 2002                |
| 82 | Zamil Partition Ind.<br>Dammam        | Alaa Industrial Equip                | Stainless Steel Balustrade<br>& Frameless Fixed Glass    | Zamil Partition Ind.   | 25/07/02                | 2002                |
| 83 | Mr. Fotaiyes Al Bishi<br>Est., Abqaiq | Private Villa                        | Stainless Steel Balustrade<br>and Column Cladding        | Mr. Fotaiyes Al Bishi  | 20/09/02                | 2002                |
| 84 | Karim Al Khuraijy Co.<br>Dammam       | Khuraijy Jallawiyah<br>Building      | Stainless Steel Curtain<br>Wall Cladding                 | Karim Al Khuraijy Co.  | 30/07/02                | 2002                |
| 85 | Kia Motors<br>Riyadh                  | Kia Showroom                         | Stainless Steel Balustrade                               | Kia Motors             | 10/09/02                | 2002                |
| 86 | Al Argam National Sch<br>Riyadh       | Al Argam School                      | Stainless Steel Balustrade                               | Al Argam National Sch  | 28/08/02                | 2002                |
| 87 | A.A. Turki Corporation<br>Dammam      | Al Moaibed Engineering<br>Center     | Stainless Steel Column<br>Cladding                       | A.A. Turki Corporation | 19/10/02                | 2002                |
| 88 | Dr. A.Rahiman Nafissa<br>Riyadh       | Private Villa                        | Stainless Steel Column<br>Cladding                       | Dr. A.Rahiman Nafissa  | 10/10/02                | 2002                |
| 89 | Mr. Omer Ghanema<br>Riyadh            | Private Villa                        | Stainless Steel Handrail<br>& Column Cladding            | Mr. Omer Ghanema       | 05/11/02                | 2002                |
| 90 | Saudi Aramco                          | Aramco Tower Building                | Powder Coated Steel Wall<br>Glass Partition              | Saudi Aramco           | 15/12/02                | 2002                |
| 91 | Al Waseet Arch. Est.<br>Dammam        | Saudi Telecom Co.<br>Project # 20200 | Stainless Steel Cladding<br>and Strips                   | Al Waseet Arch. Est.   | 25/10/02                | 2002                |

Architectural Metal Works  
List of Projects

| #   | Client Name                              | Project Name                                | Type of Work  | Consultant Name               | Comp.<br>Date | Year of<br>Contract |
|-----|--|---|---|-------------------------------|---------------|---------------------|
| 92  | Tarouk Contracting                       | Private Villa                               | Stainless Steel Balustrade<br>& Wall Mounted Handrail | Tarouk Contracting            | 30/11/02      | 2002                |
| 93  | Abha for Const. & Eng.<br>Abha           | Chamber of Commerce                         | Stainless Steel Handrail<br>& Balustrade              | Abha for Const. & Eng.        | 30/11/02      | 2002                |
| 94  | Saudi Aramco<br>Dhahran                  | Const for Handicapped<br>Aramco             | Stainless Steel Balustrade                            | Saudi Aramco                  | 20/11/02      | 2002                |
| 95  | KAMCO<br>Dammam                          | Al Madina Printing<br>Press                 | Stainless Steel Balustrade                            | KAMCO                         | 15/12/02      | 2002                |
| 96  | Mr. Ahmed Al Kulaibi<br>Riyadh           | Private Villa                               | Stainless Steel Column<br>Cladding                    | Mr. Ahmed Al Kulaibi          | 26/08/02      | 2002                |
| 97  | Arabian Bemco Cont.<br>Co. Ltd. - Jeddah | CCR Building Upgrade<br>- Jeddah Refinery   | Galvanized Steel Door &<br>Auto Sliding Door          | Arabian Bemco Cont.           | 15/01/03      | 2002                |
| 98  | Mitsubishi Electric<br>Jeddah            | Heera Avenue Project                        | Escalator Cladding                                    | Mitsubishi Electric           | 15/11/02      | 2002                |
| 99  | Al Awami Planners<br>Qatif               | Al Awami Villa                              | Stainless Steel Hinged<br>Door & Balustrade           | Al Awami Planners             | 15/02/03      | 2002                |
| 100 | Ahmad Al Binali & Son<br>Dammam          | Aramco Height Tanks<br>Farm Security System | Stainless Steel Handrail<br>& Capping                 | Ahmad Al Binali<br>& Sons Co. | 15/12/03      | 2003                |
| 101 | ABV Rock Group<br>Abha                   | Site 6 Project                              | Bullet Resistant Fire<br>Rated Glass                  | ABV Rock Group                | 15/01/03      | 2002                |
| 102 | Al Zamil Co. for Trade<br>Riyadh         | Jamal Al Zamil Villa                        | Stainless Steel Column<br>Cladding                    | Al Zamil Co. for Trade        | 14/01/03      | 2002                |
|     |  |   |   |                               |               | 10                  |





**SS Windows, Handrails & Doors**

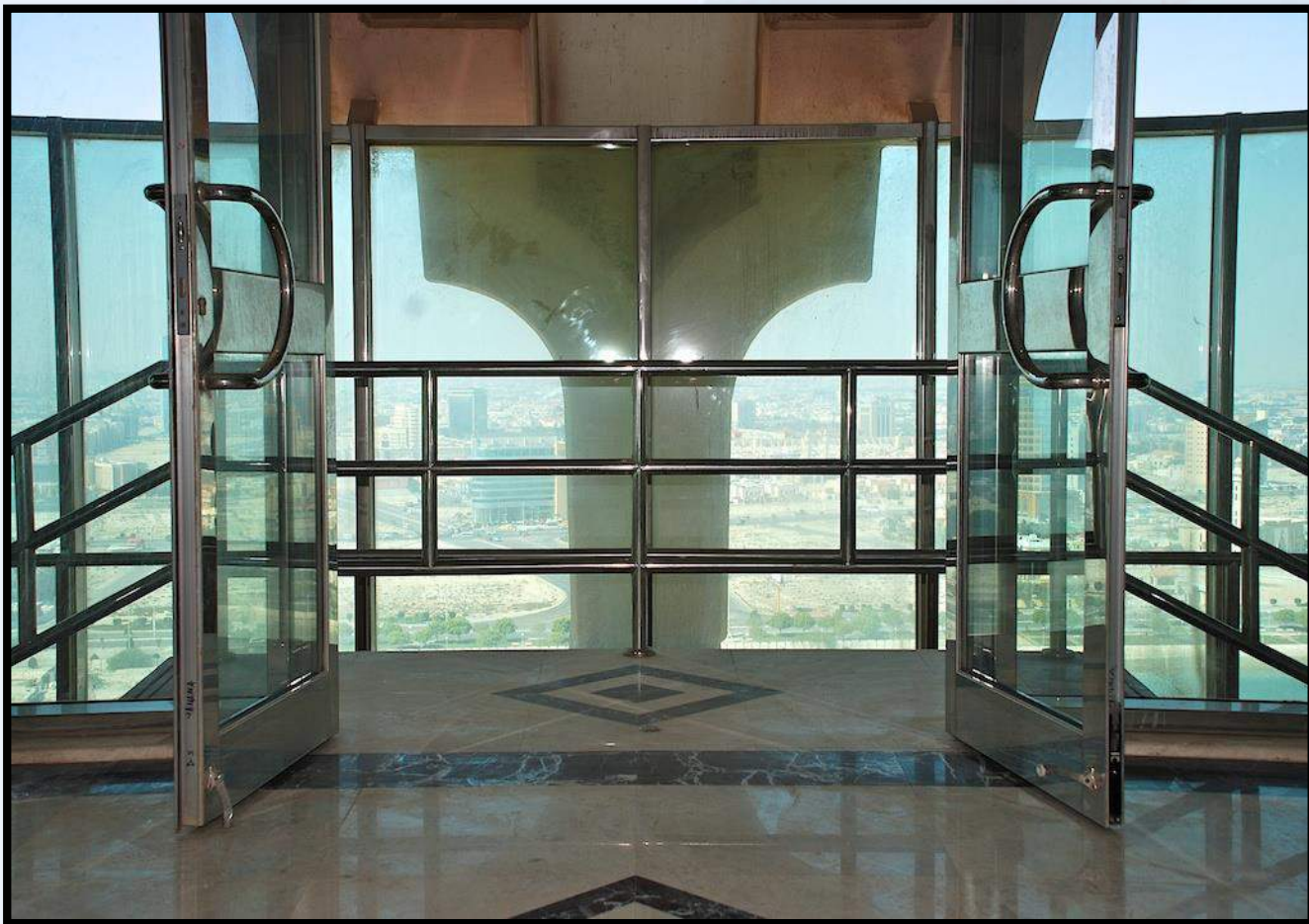

**Water Tower Project  
Al Khobar KSA**

**SS Cladding on the Skylight**



**Water Tower Project  
Al Khobar KSA**

**SS Column & Canopy Cladding**



**Moven Pick Hotel – Al Khobar KSA**

**S.S.  
Column &  
Elevator  
Jamb  
Cladding**

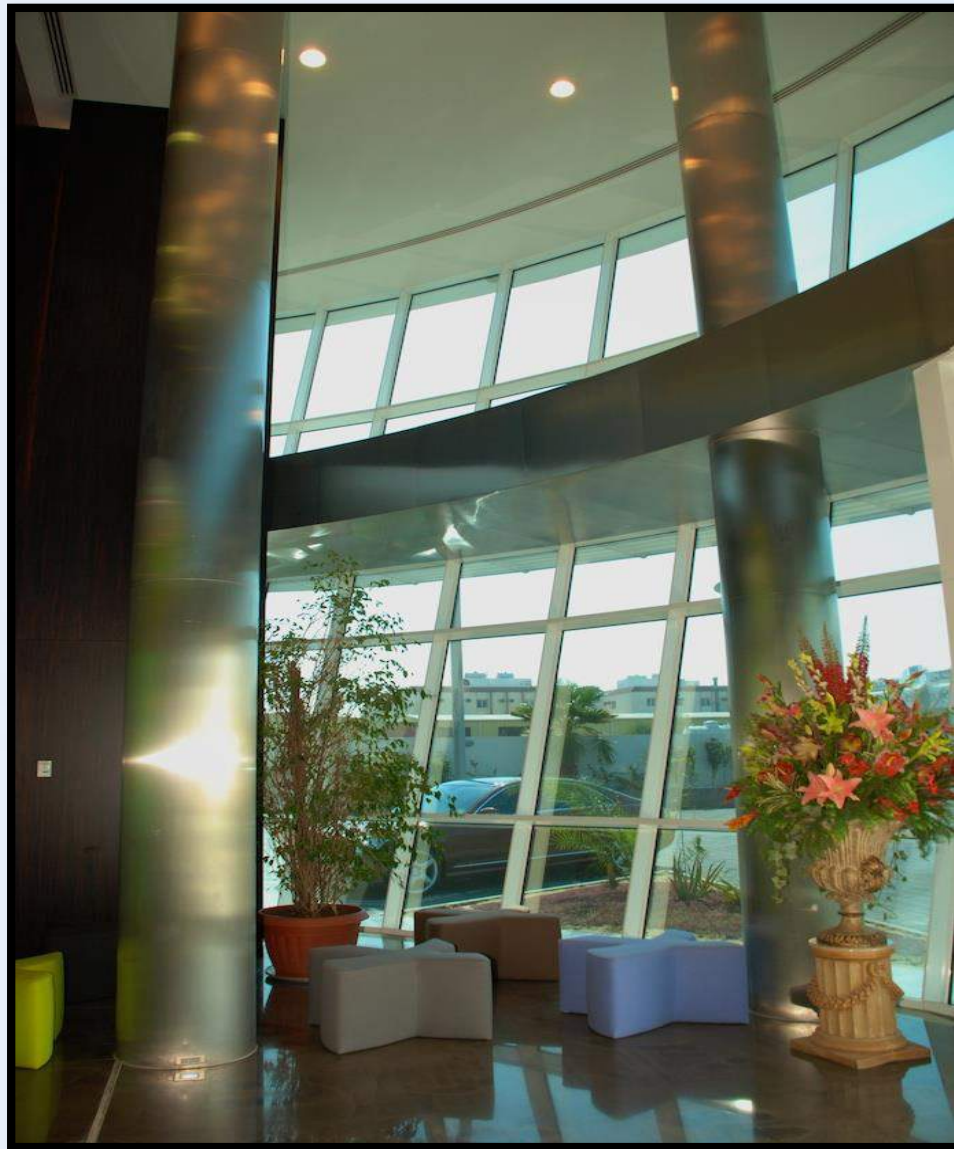

**Abdullah Fouad Tower  
Dammam, KSA**

**S.S. Entrance Canopy, Stairs & Ceiling**



**Al Binali Tower Dammam KSA**

Hyundai Showroom – Al Khobar

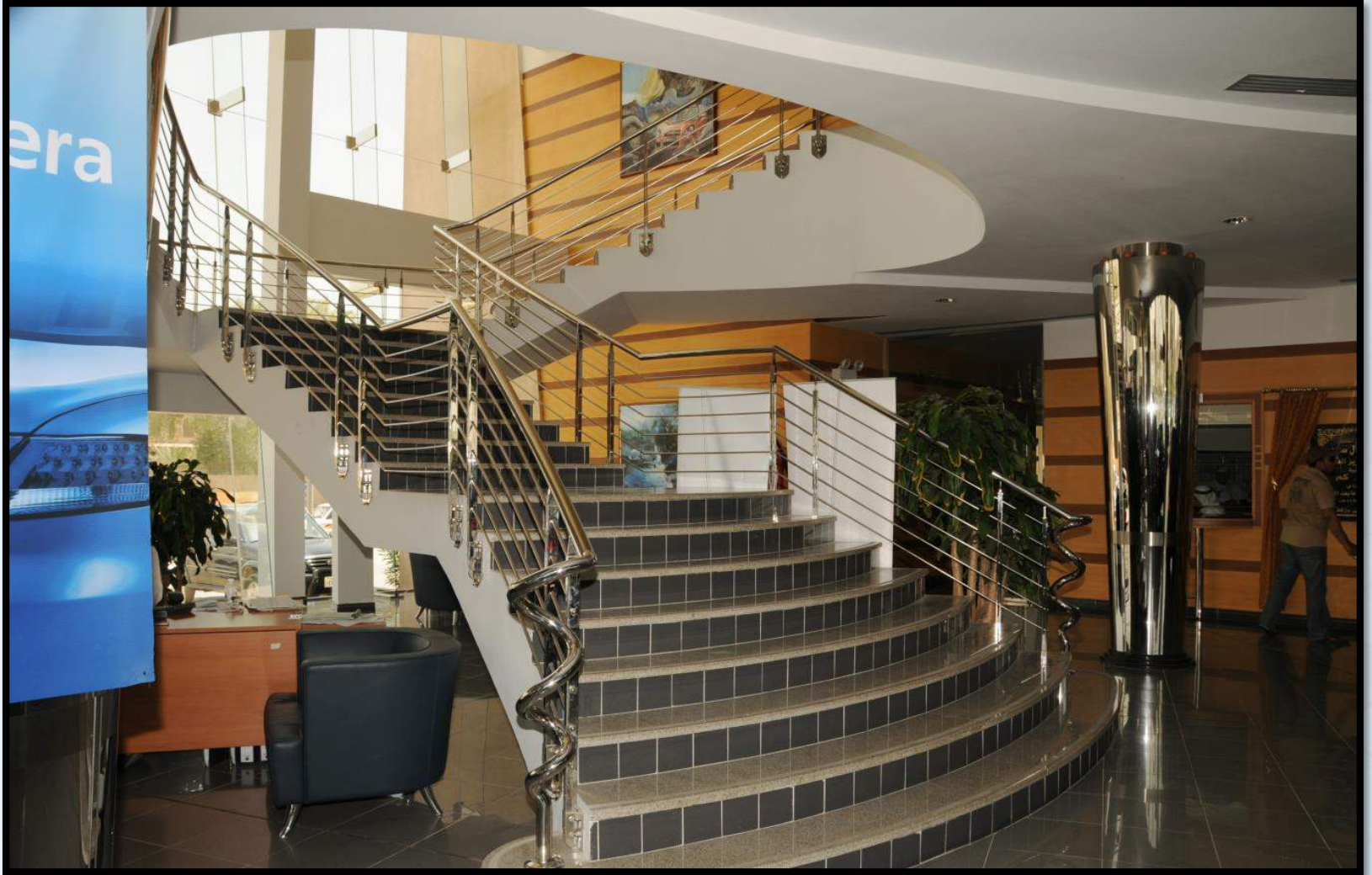

**Al Bassam Tower – Dammam**





Saudi Aramco Rastanura, KSA



**Saudi Aramco Rastanurah, KSA**



Saudi Aramco Rastanurah, KSA



Sulthan Mall Jeddah, KSA



Seraifi Mall, Jeddah KSA



RCUC Yanbu - KSA



**Bashundara Bangladesh**



**Paet - Kuwait**





**Ministry of Interior - Kuwait**



Ministry of Interior - Kuwait



Ministry of Interior - Kuwait



Al Biraq Mall @ Fintas - Kuwait



Al Biraq Mall @ Fintas - Kuwait



Al Biraq Mall @ Fintas - Kuwait



Al Biraq Mall @ Fintas - Kuwait



Al Biraq Mall @ Fintas - Kuwait





Center Point @ Fahaheel Kuwait



Center Point @ Fahaheel Kuwait



Center Point @ Fahaheel Kuwait



Hard Rock Café - Kuwait



Kuwait Petroleum



**Kuwait Petroleum**



**Kuwait Petroleum**



**Kuwait Petroleum**





**Meghtheer Complex @ Farwaniya  
Kuwait**



**Meghtheer Complex @ Farwaniya  
Kuwait**



**Meghtheer Complex @ Farwaniya  
Kuwait**



**SS Handrails, Colum Cladding Other SS Decorations**



**Sheikh Khalifa Stadium - Qatar**

**SS Handrails, Balustrades**



**Sheikh Khalifa Stadium - Qatar**

**Thank You**

# Pre-qualification

Zamil Architectural Industries  
P.O Box 1633,  
Dammam 31441,  
Kingdom of Saudi Arabia  
Tel: +966 92 000 5939  
Fax: +966 13 847 2193  
Email: [info@zamilal.com](mailto:info@zamilal.com)

**Zamil**  
Architectural Industries